

## MONTEREY COUNTY ZONING ADMINSTRATOR

<b>Meeting:</b> February 25, 2010 Time: 1:30 P.M	<b>Agenda Item No.:</b> 1
<b>Project Description:</b> Combined Development Permit consisting of: 1) a Coastal Administrative Permit for a 488 square foot addition which is greater than 10 percent of the floor area of an existing 3,011 square foot single family dwelling; 2) a Coastal Development Permit for development within 100 feet of an environmentally sensitive habitat; and 3) Design Approval.	
<b>Project Location:</b> 1110 Spyglass Woods Drive, Pebble Beach	<b>APN:</b> 008-562-015-000
<b>Planning File Number:</b> PLN090273	<b>Owner:</b> Mike and Vicki Pope <b>Agent:</b> Anatoly Ostretsov
<b>Planning Area:</b> Del Monte Forest Land Use Plan	<b>Flagged and staked:</b> Yes
<b>Zoning Designation:</b> : "MDR/4-D(CZ)" [Medium Density Residential, 4 Units per acre with Design Control Overlay in the Coastal Zone]	
<b>CEQA Action:</b> Categorically Exempt per Section 15301(e)(1)	
<b>Department:</b> RMA - Planning Department	

### RECOMMENDATION:

Staff recommends that the Zoning Administrator adopt a resolution (**Exhibit B**) to:

- 1) Categorically exempt PLN090273 pursuant to CEQA Guidelines Section 15301(e) and
- 2) Approve PLN090273, based on the findings and evidence and subject to the conditions of approval (**Exhibit B**):

### PROJECT OVERVIEW:

The applicant proposes the remodel of an existing 3,011 square foot single family residence with a 566 square foot basement garage, including the construction of 488 square feet of additions to living space and the reduction of 85 square feet of impervious surfaces. The existing residence is built on the upper portion of the lot, backing on to the Spyglass Hill Golf Course to the southeast, with the garage and driveway below. A Coastal Development Permit is required pursuant to Section 20.70.120 of the Monterey County Zoning Ordinance (Title 20) since the proposed addition exceeds 10% of the existing square footage of the residence and the property is located between the first public road and the sea.

In addition, a Coastal Development Permit is required because the project includes development within 100 feet of an area identified as Environmentally Sensitive Habitat (Riparian & Wetland Habitat) on Figure 2 in the Del Monte Forest Land Use Plan. The area identified as Environmentally Sensitive Habitat Area (ESHA) is the drainage course on the adjacent property to the north which carries water seasonally from the golf course and adjacent residential properties on Spyglass Woods Road to the connecting drainage on the west side of Spyglass Woods Road. The proposed 488 square foot addition will be located on the opposite side of the driveway and approximately 60 feet from the drainage bottom in a previously disturbed and landscaped area. Other possible areas for the addition were evaluated and determined to be infeasible because the existing residence is already built up to the setbacks in all areas that are further from the ESHA. The biological report prepared for the project by Ed Mercurio dated September 14, 2009 (LIB090474) found that other than Monterey Pine trees, no sensitive species are present on the project site, that a riparian community structure is not present in the drainage area and that impacts to biological values on the property from the project will be minor if areas of natural habitat on the property are protected from indirect impacts. The arborist report prepared for the project by Frank Ono dated September 14, 2009 (LIB090475) found that with standard tree protection measures in place, the trees on the site should not be impacted. Conditions have been added which include all of the protection measures recommended by the biologist and the arborist. Staff has concluded that because of the minor nature of the addition, the project as conditioned will have no impact on the ESHA.

**OTHER AGENCY INVOLVEMENT:** The following agencies and departments reviewed this project:

- √ RMA - Public Works Department
- √ Environmental Health Division
- √ Water Resources Agency
- √ Pebble Beach Community Services District (Fire Protection District)
- √ Parks Department
- California Coastal Commission

Agencies that submitted comments are noted with a check mark ("√"). Conditions recommended by the Water Resources Agency have been incorporated into the Condition Compliance/Mitigation Monitoring and Reporting Plan attached as Exhibit 1 to the draft resolution (**Exhibit B**).

The project was referred to the Del Monte Forest Land Use Advisory Committee (LUAC) for review. The Del Monte Forest LUAC unanimously recommended approval at a public meeting held on November 19, 2009 (**Exhibit D**).

Note: The decision on this project is appealable to the Board of Supervisors and to the California Coastal Commission.

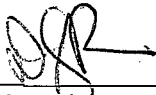
/s/  Delinda Robinson  
Delinda Robinson, Senior Planner  
(831) 755-5198, [robinsond@co.monterey.ca.us](mailto:robinsond@co.monterey.ca.us)  
02/05/2010

cc: Front Counter Copy; Zoning Administrator; Pebble Beach Community Services District (Fire Protection District); Public Works Department; Parks Department; Environmental Health Division; Water Resources Agency; California Coastal Commission; Laura Lawrence, Planning Services Manager; Delinda Robinson, Project Planner; Carol Allen, Senior Secretary; Mike and Vicki Pope, Owners; Anatoly Ostretsov Agent; Planning File PLN090273

Attachments: Exhibit A Project Data Sheet  
Exhibit B Draft Resolution, including:  
1. Conditions of Approval  
2. Site Plan, Floor Plan and Elevations  
Exhibit C Vicinity Map  
Exhibit D Del Monte Forest Land Use Advisory Committee Minutes

This report was reviewed by Laura Lawrence, Planning  Services Manager

**EXHIBIT A**

**Project Information for PLN090273**

**Project Title:** POPE MICHAEL C & VICKI

**Location:** 1110 SPYGLASS WOODS DR PEBBLE BEACH

**Applicable Plan:** Del Monte Forest Land Use Plan  
**Permit Type:** Administrative Permit

**Primary APN:** 008-562-015-000  
**Coastal Zone:** Yes  
**Zoning:** MDR/4-D(CZ)

**Environmental Status:** Exempt  
**Advisory Committee:** Del Monte Forest

**Plan Designation:** MDR  
**Final Action Deadline (884):** 03/05/2010

---

**Project Site Data:**

<b>Lot Size:</b> 10,075 SF	<b>Coverage Allowed:</b> 35%
<b>Existing Structures (sf):</b> 3,011	<b>Coverage Proposed:</b> 34.73%
<b>Proposed Structures (sf):</b> 488	<b>Height Allowed:</b> 27'
<b>Total Sq. Ft.:</b> 3,499	<b>Height Proposed:</b> 19'
	<b>FAR Allowed:</b> 35%
	<b>FAR Proposed:</b> 34.7

---

**Resource Zones and Reports:**

<b>Environmentally Sensitive Habitat:</b> Yes	<b>Erosion Hazard Zone:</b> LOW
<b>Biological Report #:</b> LIB090474	<b>Soils Report #:</b> LIB090476
<b>Forest Management Rpt. #:</b> LIB090475	
<b>Archaeological Sensitivity Zone:</b> HIGH	<b>Geologic Hazard Zone:</b> III
<b>Archaeological Report #:</b> LIB090371	<b>Geologic Report #:</b> N/A
<b>Fire Hazard Zone:</b> HIGH	<b>Traffic Report #:</b> N/A

---

**Other Information:**

<b>Water Source:</b> PUBLIC	<b>Sewage Disposal (method):</b> SEWER
<b>Water Dist/Co:</b> CAL AM	<b>Sewer District Name:</b> PEBBLE BEACH
<b>Fire District:</b> PEBBLE BEACH COMMUNITY SERVICES DISTRICT	<b>Grading (cubic yds.):</b> 10.0
<b>Tree Removal:</b> NONE	

**EXHIBIT B  
DRAFT RESOLUTION**

**Before the Zoning Administrator in and for the  
County of Monterey, State of California**

In the matter of the application of:

**POPE, MIKE AND VICKI (PLN090273)**

**RESOLUTION NO. [REDACTED]**

Resolution by the Monterey County Zoning  
Administrator:

- 1) Finding PLN090273 categorically exempt per section 15301(e) of the CEQA Guidelines; and
- 2) Approving a Combined Development Permit consisting of: 1) a Coastal Administrative Permit for a 488 square foot addition which is greater than 10 percent of the floor area of an existing 3,011 square foot single family dwelling; 2) a Coastal Development Permit for development within 100 feet of an environmentally sensitive habitat; and 3) Design Approval.

(PLN090273, Pope, 1110 Spyglass Woods Drive, Pebble Beach, Del Monte Forest Land Use Plan (APN: 008-562-015-000

**The Pope application (PLN090273) came on for public hearing before the Monterey County Zoning Administrator on February 25, 2010. Having considered all the written and documentary evidence, the administrative record, the staff report, oral testimony, and other evidence presented, the Zoning Administrator finds and decides as follows:**

**FINDINGS**

1. **FINDING:** **CONSISTENCY** – The Project, as conditioned, is consistent with the applicable plans and policies which designate this area as appropriate for development.

- EVIDENCE:** a) During the course of review of this application, the project has been reviewed for consistency with the text, policies, and regulations in:
- the Monterey County General Plan,
  - Del Monte Forest Land Use Plan,
  - Del Monte Forest Coastal Implementation Plan, Part 5
  - Monterey County Zoning Ordinance (Title 20)

No conflicts were found to exist. No communications were received during the course of review of the project indicating any inconsistencies with the text, policies, and regulations in these documents.

- b) The property is located at 1110 Spyglass Woods Drive, Pebble Beach (Assessor's Parcel Number 008-562-015-000, Del Monte Forest Land Use Plan. The parcel is zoned "MDR/4-D(CZ)" [Medium Density Residential, 4 Units per acre with Design Control Overlay in the Coastal Zone], which allows single family residential uses and development

within 100 feet of environmentally sensitive habitat subject to the approval of a discretionary permit. Therefore, the project is an allowed land use for this site.

- c) The project planner conducted site inspections on August 12, 2009 and November 19, 2009 to verify that the project on the subject parcel conforms to the plans listed above.
- d) Development Standards. The project complies with all of the applicable development standards of Section 20.14.060 of Title 20 including height, setbacks, lot coverage and floor area ratio (FAR). Paragraphs E and F allow maximum Lot Coverage of 35% and FAR of 35%. The parcel is approximately 10,075 square feet which would allow lot coverage and FAR of 3,526 square feet. The project proposes 3,499 square feet of lot coverage (approximately 34.73 percent) and 3,499 square feet of floor area (approximately 34.73 percent FAR).
- e) Special Setbacks. The proposed addition is in conformance with the special building setbacks as found on the subdivision map for Spyglass Woods Unit No. 3 recorded at Volume 12, Page 45 of Cities and Towns at the Monterey County Recorder's office.
- f) Archaeological Resources. The project site is located within an area of high sensitivity for prehistoric cultural resources. An archaeological report prepared for the project by Archaeological Consulting dated July 29, 2009 (LIB090371) concluded that there are no recorded archaeological sites located within 1 kilometer of the project site, that there was no surface evidence of potentially significant resources at the site and that the project should not be delayed for archaeological reasons. Condition No. 4 has been included to ensure that previously unidentified resources are not impacted if they are discovered during construction.
- g) Environmentally Sensitive Habitat. As proposed, the project includes development within 100 feet of an area of Environmentally Sensitive Habitat (Riparian & Wetland Habitat) as shown on Figure 2 in the Del Monte Forest Land Use Plan. The proposed 488 square foot addition will be located on the opposite side of the driveway and approximately 60 feet from the drainage bottom in a previously disturbed and landscaped area. The biological report prepared for the project by Ed Mercurio dated September 14, 2009 (LIB090474) concluded that other than Monterey Pine trees, no sensitive species are present on the project site, that a riparian community structure is not present and that impacts to biological values on the property from the project will be minor if areas of natural habitat on the property are protected from indirect impacts. Standard Conditions (Nos. 6, 8, 9, 11 and 12) have been included to ensure that there will be no impacts to any area outside of the existing developed area.
- h) Forest Resources. One oak tree and one Monterey pine tree are located immediately adjacent to the proposed project site. The Tree Assessment prepared for the project by Frank Ono dated September 14, 2009 found that it is not expected that the 488 square foot addition will have negative impacts on the forested resources on the project site. Condition Nos. 9 and 11 have been added to ensure protection of the trees located in close proximity to the construction.
- i) Pescadero Watershed: The project is located within the Pescadero

Watershed, which limits structural coverage to 5,000 square feet and impervious coverage to 4,000 square feet (Section 20.147.030, CIP, Part 5). The proposed 488 square foot addition will increase the amount of structural coverage from 3,011 square feet to 3,499 square feet. The impervious coverage will be reduced by 85 square feet from 2,412 square feet to 2,327 square feet.

- j) Land Use Advisory Committee  
The project was referred to the Del Monte Forest Land Use Advisory Committee (LUAC) for review. Based on the LUAC Procedure guidelines adopted by the Monterey County Board of Supervisors per Resolution No. 08-338, this application did warrant referral to the LUAC because the project includes a Design Approval which is subject to review by the Zoning Administrator. The Del Monte Forest LUAC unanimously recommended approval, without conditions, at a public meeting held on November 19, 2009. There was no public comment at the meeting.
- k) The application, project plans, and related support materials submitted by the project applicant to the Monterey County RMA - Planning Department for the proposed development found in Project File PLN090273.

2. **FINDING:** **SITE SUITABILITY** – The site is physically suitable for the use proposed.

- EVIDENCE:** a) The project has been reviewed for site suitability by the following departments and agencies: RMA - Planning Department, Pebble Beach Community Services District (Fire Protection District), Parks, Public Works, Environmental Health Division, and Water Resources Agency. There has been no indication from these departments/agencies that the site is not suitable for the proposed development. Conditions recommended have been incorporated.
- b) Technical reports by outside consultants indicated that there are no physical or environmental constraints that would indicate that the site is not suitable for the use proposed. County staff independently reviewed these reports and concurs with their conclusions. The following reports have been prepared:
- "Tree Assessment/Arborist Report" (LIB090475 prepared by Frank Ono, Pacific Grove, California, September 14, 2009).
  - "Biological Survey of the Pope Property" (LIB090474 prepared by Ed Mercurio, Salinas, California, September 14, 2009).
  - "Geotechnical Report for the Proposed Addition and Remodel, Pope Residence" (LIB090476 by Lawrence E. Grice, P.E., Salinas, California, September 25, 2009).
- c) Staff conducted a site inspection on August 12, 2009 and November 19, 2009 to verify that the site is suitable for this use.
- d) The application, project plans, and related support materials submitted by the project applicant to the Monterey County RMA - Planning Department for the proposed development found in Project File PLN090273.

3. **FINDING:** **HEALTH AND SAFETY** - The establishment, maintenance, or operation of the project applied for will not under the circumstances of

this particular case be detrimental to the health, safety, peace, morals, comfort, and general welfare of persons residing or working in the neighborhood of such proposed use, or be detrimental or injurious to property and improvements in the neighborhood or to the general welfare of the County.

- EVIDENCE:**
- a) The project was reviewed by RMA - Planning Department, Pebble Beach Community Services District (Fire Protection District), Parks, Public Works, Environmental Health Division, and Water Resources Agency. The respective departments/agencies have recommended conditions, where appropriate, to ensure that the project will not have an adverse effect on the health, safety, and welfare of persons either residing or working in the neighborhood.
  - b) That adequate sewage disposal and water supply facilities exist or are readily available, as approved by the Director of Environmental Health. The property is served by a public water system (Cal Am) and a public sewer system (Pebble Beach Community Services District). The Monterey Peninsula Water Management District Residential Water Release Form and Water Permit Application submitted by the applicant is on file in PLN090273. The Environmental Health Division reviewed the project and did not impose any conditions for project approval.
  - c) The proposed project will result in an increase of 5.7 fixture units (.057 acre feet of water). The applicant has submitted a copy of a Water Use Permit issued by the Monterey Peninsula Water Management District evidencing the purchase of and dedication of .1 acre feet of potable water per year for the benefit of the subject property.
  - d) Preceding findings and supporting evidence for PLN090273.

4. **FINDING:** **NO VIOLATIONS** - The subject property is in compliance with all rules and regulations pertaining to zoning uses, subdivision, and any other applicable provisions of the County's zoning ordinance. No violations exist on the property.

- EVIDENCE:**
- a) Staff reviewed Monterey County RMA - Planning Department and Building Services Department records and is not aware of any violations existing on subject property.
  - b) Staff conducted a site inspection on August 12, 2009 and November 19, 2009 and researched County records to assess if any violation exists on the subject property.
  - c) There are no known violations on the subject parcel.
  - d) Zoning violation abatement costs, if any, have been paid. A condition is included to assure that all zoning abatement costs, if any, have been paid.
  - e) The application, plans and supporting materials submitted by the project applicant to the Monterey County Planning Department for the proposed development are found in Project File PLN090273.

5. **FINDING:** **CEQA (Exempt):** - The project is categorically exempt from environmental review and no unusual circumstances were identified to exist for the proposed project.

- EVIDENCE:**
- a) California Environmental Quality Act (CEQA) Guidelines Section 15301(e)(1) categorically exempts additions to existing structures where the addition will not result in an increase of more than 50% of the floor

area of the structure before the addition or 2,500 square feet, whichever is less. The proposed 488 square foot addition to the existing 3,011 square foot single family residence is less than 50% of the floor area and is less than 2,500 square feet.

- b) None of the exceptions to categorical exemptions listed in CEQA Guidelines Section 15300.2 applies.
- c) No adverse environmental effects were identified during staff review of the development application during a site visit on August 12, 2009 and November 19, 2009.
- d) See preceding and following findings and supporting evidence.

6. **FINDING:** **PUBLIC ACCESS** – The project is in conformance with the public access and recreation policies of the Coastal Act (specifically Chapter 3 of the Coastal Act of 1976, commencing with Section 30200 of the Public Resources Code) and Local Coastal Program, and does not interfere with any form of historic public use or trust rights.

- EVIDENCE:**
- a) No access is required as part of the project as no substantial adverse impact on access, either individually or cumulatively, as described in Section 20.147.130 of the Monterey County Coastal Implementation Plan can be demonstrated.
  - b) The subject property is not described as an area where the Local Coastal Program requires public access (Figure 16 in the Del Monte Forest Land Use Plan).
  - c) No evidence or documentation has been submitted or found showing the existence of historic public use or trust rights over this property.
  - d) The application, plans and supporting materials submitted by the project applicant to the Monterey County Planning Department for the proposed development are found in Project File PLN090273
  - e) The project planner conducted a site inspection on August 12, 2009 and November 19, 2009.

7. **FINDING:** **ESHA** – The subject project minimizes impact on environmentally sensitive habitat areas in accordance with the applicable goals and policies of the applicable area plan and zoning codes.

- EVIDENCE:**
- a) The project includes application for development within 100 feet of environmentally sensitive habitat areas (ESHA). In accordance with the applicable policies of the Del Monte Forest Land Use Plan and the Monterey County Zoning Ordinance (Title 20), a Coastal Development Permit is required and the authority to grant said permit has been met.
  - b) The property is located adjacent to a drainage which is identified on Figure 2 of the Del Monte Forest Land Use Plan as Environmentally Sensitive Habitat.
  - c) In accordance with Policy 12 of the Del Monte Forest Land Use Plan and Section 20.147.040.A.2 of the Monterey County Zoning Ordinance, a biological survey was conducted to determine whether or not sensitive habitat or species are present. The report regarding that survey prepared by Ed Mercurio dated September 14, 2009 found that although some isolated riparian plants were observed in the drainage on the adjacent property, riparian community structure was not present in the area adjacent to or within ½ mile downstream of the subject property. Other than Monterey pines, no sensitive plants or animals were found to



be present on the Pope property. The report further found that impacts to biological values on the subject property will be minimal as long as areas of natural habitat on the property are protected from indirect impacts.

- d) The proposed addition will be built on an existing landscaped area which is located between the existing home and driveway, approximately 60 feet from the bottom of the drainage. Standard conditions of approval have been incorporated to ensure that there will be no impacts to the drainage area.
- e) The project planner conducted a site inspection on August 12, 2009 and November 19, 2009 to verify ESHA locations and potential project impacts to ESHA.
- f) The application, plans and supporting materials submitted by the project applicant to the Monterey County Planning Department for the proposed development are found in Project File PLN090273.

8. **FINDING:** **SITE COVERAGE (DEL MONTE FOREST WATERSHEDS)** – The project limits structural and impervious surface coverage in order to reduce runoff within the Pescadero, Seal Rock Creek, and Sawmill Gulch Watersheds and some smaller unnamed watersheds that drain into the Carmel Bay Area of Special Biological Significance (ASBS).

- EVIDENCE:**
- a) The project is located within the Pescadero Watershed, which limits structural coverage to 5,000 square feet and impervious coverage to 4,000 square feet (Section 20.147.030, CIP, Part 5).
  - b) The proposed 488 square foot addition will increase the amount of structural coverage from 3,011 square feet to 3,499 square feet, which is less than the maximum allowed structural coverage of 5,000 square feet. The impervious coverage will be reduced by 85 square feet from 2,412 square feet to 2,327 square feet which is less than the maximum allowed impervious coverage of 4,000 square feet.
  - c) The application, plans and supporting materials submitted by the project applicant to the Monterey County Planning Department for the proposed development are found in Project File PLN090273.

9. **FINDING:** **APPEALABILITY** - The decision on this project may be appealed to the Board of Supervisors and the California Coastal Commission.

- EVIDENCE:**
- a) Section 20.86.030.A of the Monterey County Zoning Ordinance. (Board of Supervisors)
  - b) Section 20.86.080.A.1 and 20.86.080.A.3 of the Monterey County Zoning Ordinance (Title 20). The project is subject to appeal by/to the California Coastal Commission because the project is located between the sea and the first through public road paralleling the sea and because development within 100 feet of environmentally sensitive habitat is permitted in the underlying zone as a conditional use

### DECISION

**NOW, THEREFORE**, based on the above findings and evidence, the Zoning Administrator does hereby:  
A. Categorically exempt PLN090273 per CEQA Guidelines Section 15301(e)(1);

- B. Approve Combined Development Permit PLN090273 consisting of: 1) a Coastal Administrative Permit for a 488 square foot addition which is greater than 10 percent of the floor area of an existing 3,011 square foot single family dwelling; 2) a Coastal Development Permit for development within 100 feet of an environmentally sensitive habitat; and 3) Design Approval, in general conformance with the attached sketch (**Exhibit 2**) and subject to the conditions (**Exhibit 1**), both exhibits being attached hereto and incorporated herein by reference.

**PASSED AND ADOPTED** this 25th day of February, 2010 by

\_\_\_\_\_  
Mike Novo, Zoning Administrator

COPY OF THIS DECISION MAILED TO APPLICANT ON DATE

THIS APPLICATION IS APPEALABLE TO THE BOARD OF SUPERVISORS.

IF ANYONE WISHES TO APPEAL THIS DECISION, AN APPEAL FORM MUST BE COMPLETED AND SUBMITTED TO THE CLERK TO THE BOARD ALONG WITH THE APPROPRIATE FILING FEE ON OR BEFORE DATE

(Coastal Projects)

THIS PROJECT IS LOCATED IN THE COASTAL ZONE AND IS APPEALABLE TO THE COASTAL COMMISSION. UPON RECEIPT OF NOTIFICATION OF THE FINAL LOCAL ACTION NOTICE (FLAN) STATING THE DECISION BY THE FINAL DECISION MAKING BODY, THE COMMISSION ESTABLISHES A 10 WORKING DAY APPEAL PERIOD. AN APPEAL FORM MUST BE FILED WITH THE COASTAL COMMISSION. FOR FURTHER INFORMATION, CONTACT THE COASTAL COMMISSION AT (831) 427-4863 OR AT 725 FRONT STREET, SUITE 300, SANTA CRUZ, CA

This decision, if this is the final administrative decision, is subject to judicial review pursuant to California Code of Civil Procedure Sections 1094.5 and 1094.6. Any Petition for Writ of Mandate must be filed with the Court no later than the 90th day following the date on which this decision becomes final.

#### NOTES

1. You will need a building permit and must comply with the Monterey County Building Ordinance in every respect.  
  
Additionally, the Zoning Ordinance provides that no building permit shall be issued, nor any use conducted, otherwise than in accordance with the conditions and terms of the permit granted or until ten days after the mailing of notice of the granting of the permit by the appropriate authority, or after granting of the permit by the Board of Supervisors in the event of appeal.  
  
Do not start any construction or occupy any building until you have obtained the necessary permits and use clearances from the Monterey County Planning Department and Building Services Department office in Salinas.
2. This permit expires 3 years after the above date of granting thereof unless construction or use is started within this period.

**RESOLUTION 090273 - EXHIBIT 1**  
**Monterey County Resource Management Agency**  
**Planning Department**  
**Condition Compliance and/or Mitigation Monitoring**  
**Reporting Plan**

Project Name: Pope  
 File No: PLN090273 APNs: 008-562-015-000  
 Approved by: Zoning Administrator Date: February 25, 2010

*\*Monitoring or Reporting refers to projects with an EIR or adopted Mitigated Negative Declaration per Section 21081.6 of the Public Resources Code.*

Permit Cond. Number	Mitig. Number	Conditions of Approval and/or Mitigation Measures and Responsible Land Use Department	Compliance or Monitoring Actions to be performed. Where applicable, a certified professional is required for action to be accepted.	Responsible Party for Compliance	Timing	Verification of Compliance (name/date)
<b>RMA – Planning Department</b>						
1.		<p><b>PD001 - SPECIFIC USES ONLY</b>            This Combined Development Permit (PLN090273) allows 1) a Coastal Administrative Permit for a 488 square foot addition which is greater than 10 percent of the floor area of an existing 3,011 square foot single family dwelling; 2) a Coastal Development Permit for development within 100 feet of an environmentally sensitive habitat; and 3) Design Approval. The property is located at 1110 Spyglass Woods Drive, Pebble Beach (Assessor's Parcel Number 008-562-015-000), Del Monte Forest Land Use Plan. This permit was approved in accordance with County ordinances and land use regulations subject to the following terms and conditions. Any use or construction not in substantial conformance with the terms and conditions of this permit is a violation of County regulations and may result in modification or revocation of this permit and subsequent legal action. No use or construction other than that specified by this permit is allowed unless additional permits are approved by the appropriate authorities. <b>(RMA-Planning Department)</b></p>	<p>Adhere to conditions and uses specified in the permit.</p> <p>Neither the uses nor the construction allowed by this permit shall commence unless and until all of the conditions of this permit are met to the satisfaction of the Director of the RMA - Planning Department.</p> <p>To the extent that the County has delegated any condition compliance or mitigation monitoring to the Monterey County Water Resources Agency, the Water Resources Agency shall provide all information requested by the County and the County shall bear ultimate responsibility to ensure that conditions and mitigation measures are properly fulfilled.</p>	<p>Owner/ Applicant</p> <p>RMA - Planning</p> <p>WRA  RMA - Planning</p>	<p>Ongoing unless otherwise stated</p>	

<i>Permit Cond. Number</i>	<i>Mitig. Number</i>	<i>Conditions of Approval and/or Mitigation Measures and Responsible Land Use Department</i>	<i>Compliance or Monitoring Actions to be performed. Where applicable, a certified professional is required for action to be accepted.</i>	<i>Responsible Party for Compliance</i>	<i>Timing</i>	<i>Verification of Compliance (name/date)</i>
2.		<b>PD002 - NOTICE-PERMIT APPROVAL</b> The applicant shall record a notice which states: "A permit ( <b>Resolution</b> ) was approved by the <b>Zoning Administrator</b> for Assessor's Parcel Number 008-562-015-000 on <b>February 25, 2010</b> . The permit was granted subject to <b>14</b> conditions of approval which run with the land. A copy of the permit is on file with the Monterey County RMA - Planning Department." ( <b>RMA-Planning Department</b> )	Obtain appropriate form from the RMA-Planning Department.  The applicant shall complete the form and furnish proof of recordation of this notice to the RMA - Planning Department.	Owner/ Applicant  RMA- Planning	Prior to the issuance of grading and building permits or commencement of use.	
3.		<b>PD032(A) - PERMIT EXPIRATION</b> The permit shall be granted for a time period of 3 years, to expire on February 24, 2013 unless use of the property or actual construction has begun within this period. ( <b>RMA - Planning Department</b> )	The applicant shall obtain a valid grading or building permit and/or commence the authorized use to the satisfaction of the Director of Planning. Any request for extension must be received by the Planning Department at least 30 days prior to the expiration date.	Owner/ Applicant	As stated in the conditions of approval	
4.		<b>PD003(A) - CULTURAL RESOURCES - NEGATIVE ARCHAEOLOGICAL REPORT</b> If, during the course of construction, cultural, archaeological, historical or paleontological resources are uncovered at the site (surface or subsurface resources) work shall be halted immediately within 50 meters (165 feet) of the find until a qualified professional archaeologist can evaluate it. The Monterey County RMA - Planning Department and a qualified archaeologist (i.e., an archaeologist registered with the Society of Professional Archaeologists) shall be immediately contacted by the responsible individual present on-site. When contacted, the project planner and the archaeologist shall immediately visit the site to determine the extent of the resources and to develop proper mitigation measures required for the discovery. ( <b>RMA - Planning Department</b> )	Stop work within 50 meters (165 feet) of uncovered resource and contact the Monterey County RMA - Planning Department and a qualified archaeologist immediately if cultural, archaeological, historical or paleontological resources are uncovered. When contacted, the project planner and the archaeologist shall immediately visit the site to determine the extent of the resources and to develop proper mitigation measures required for the discovery.	Owner/ Applicant/ Archaeologist	Ongoing	

<i>Permit Cond. Number</i>	<i>Mitig. Number</i>	<i>Conditions of Approval and/or Mitigation Measures and Responsible Land Use Department</i>	<i>Compliance or Monitoring Actions to be performed. Where applicable, a certified professional is required for action to be accepted.</i>	<i>Responsible Party for Compliance</i>	<i>Timing</i>	<i>Verification of Compliance (name/date)</i>
5.		<b>PD005a – NOTICE OF EXEMPTION</b> Pursuant to CEQA Guidelines § 15062, a Notice of Exemption shall be filed for this project. The filing fee shall be submitted prior to filing the Notice of Exemption.	The applicant shall submit a check, payable to the <i>County of Monterey</i> , to the Director of the RMA - Planning Department.	Owner/ Applicant	After project approval.	
6.		<b>PD007 - GRADING-WINTER RESTRICTION</b> No land clearing or grading shall occur on the subject parcel between October 15 and April 15 unless authorized by the Director of RMA - Building Services Department. <b>(RMA – Planning Department and Building Services Department)</b>	Obtain authorization from the Director of RMA - Building Services Department to conduct land clearing or grading between October 15 and April 15.	Owner/ Applicant	Ongoing	
7.		<b>PD009 - GEOTECHNICAL CERTIFICATION</b> Prior to final inspection, the geotechnical consultant shall provide certification that all development has been constructed in accordance with the geotechnical report. <b>(RMA – Planning Department and Building Services Department)</b>	Submit certification by the geotechnical consultant to the RMA – Building Services Department showing project’s compliance with the geotechnical report.	Owner/ Applicant/ Geotechnical Consultant	Prior to final inspection	
8.		<b>PD010 - EROSION CONTROL PLAN AND SCHEDULE</b> The approved development shall incorporate the recommendations of the Erosion Control Plan as reviewed by the Director of RMA – Planning and Director of Building Services. All cut and/or fill slopes exposed during the course of construction be covered, seeded, or otherwise treated to control erosion during the course of construction, subject to the approval of the Director of RMA - Planning and Director of RMA - Building Services. The improvement and grading plans shall include an implementation schedule of measures for the prevention and control of erosion, siltation and dust during	An Erosion Control Plan shall be submitted to the RMA - Planning Department and the RMA - Building Services Department prior to issuance of building and grading permits.	Owner/ Applicant	Prior to the issuance of grading and building permits	
			Comply with the recommendations of the Erosion Control Plan during the course of construction until project completion as approved by the Director of RMA - Planning and Director of RMA - Building Services.	Owner/ Applicant	Ongoing	

<i>Permit Cond. Number</i>	<i>Mitig. Number</i>	<i>Conditions of Approval and/or Mitigation Measures and Responsible Land Use Department</i>	<i>Compliance or Monitoring Actions to be performed. Where applicable, a certified professional is required for action to be accepted.</i>	<i>Responsible Party for Compliance</i>	<i>Timing</i>	<i>Verification of Compliance (name/date)</i>
		and immediately following construction and until erosion control planting becomes established. This program shall be approved by the Director of RMA - Planning and Director of RMA - Building Services. <b>(RMA - Planning Department and RMA - Building Services Department)</b>	Evidence of compliance with the Implementation Schedule shall be submitted to the RMA - Planning Department and the RMA - Building Services Department	Owner/ Applicant	Prior to final inspection	
9.		<b>PD011 – TREE AND ROOT PROTECTION</b> Trees which are located close to the construction site(s) shall be protected from inadvertent damage from construction equipment by fencing off the canopy driplines and/or critical root zones (whichever is greater) with protective materials, wrapping trunks with protective materials, avoiding fill of any type against the base of the trunks and avoiding an increase in soil depth at the feeding zone or drip-line of the retained trees. Said protection, approved by a certified arborist, shall be demonstrated prior to issuance of building permits subject to the approval of the RMA – Director of Planning. If there is any potential for damage, all work must stop in the area and a report, with mitigation measures, shall be submitted by a certified arborist. Should any additional trees not included in this permit be harmed, during grading or construction activities, in such a way where removal is required, the owner/applicant shall obtain required permits. <b>(RMA - Planning Department)</b>	Submit evidence of tree protection to the RMA - Planning Department for review and approval.	Owner/ Applicant	Prior to the issuance of grading and/or building permits	
			Submit on-going evidence that tree protection measures are in place through out grading and construction phases. If damage is possible, submit an interim report prepared by a certified arborist.	Owner/ Applicant/ Arborist	During Construction	
			Submit photos of the trees on the property to the RMA – Planning Department after construction to document that tree protection has been successful or if follow-up remediation or additional permits are required.	Owner/ Applicant	Prior to final inspection	
10.		<b>PD014(A) – LIGHTING – EXTERIOR LIGHTING PLAN</b> All exterior lighting shall be unobtrusive, down-lit, harmonious with the local area, and constructed or located so that only the intended area is illuminated and off-site glare is fully controlled. The applicant shall submit 3 copies of an exterior lighting plan which shall indicate the	Submit three copies of the lighting plans to the RMA - Planning Department for review and approval. Approved lighting plans shall be incorporated into final building plans.	Owner/ Applicant	Prior to the issuance of building permits.	

<i>Permit Cond. Number</i>	<i>Mitig. Number</i>	<i>Conditions of Approval and/or Mitigation Measures and Responsible Land Use Department</i>	<i>Compliance or Monitoring Actions to be performed. Where applicable, a certified professional is required for action to be accepted.</i>	<i>Responsible Party for Compliance</i>	<i>Timing</i>	<i>Verification of Compliance (name/date)</i>
		location, type, and wattage of all light fixtures and include catalog sheets for each fixture. The lighting shall comply with the requirements of the California Energy Code set forth in California Code of Regulations, Title 24, Part 6. The exterior lighting plan shall be subject to approval by the Director of the RMA - Planning Department, prior to the issuance of building permits. <b>(RMA – Planning Department)</b>	The lighting shall be installed and maintained in accordance with the approved plan.	Owner/ Applicant	Prior to Occupancy / Ongoing	
11.		<b>PDSP01 - TREE PROTECTION (NON-STANDARD CONDITION)</b> All of the recommendations for tree protection contained in the tree assessment prepared for the project by Frank Ono dated October September 14, 2009 (LIB090475) shall be followed, including but not limited to: 1. All construction managers, heavy equipment operators and tree service operators or vegetation managers will be trained in tree protection procedures prior to the start of construction. Training shall be conducted by a qualified arborist or forester. 2. All trenching, grading or any other digging or soil removal that is expected to encounter tree roots shall be monitored by a qualified arborist or forester to ensure against drilling or cutting through major roots. <b>(RMA-Planning Department)</b>	Submit copy of contract for with a qualified arborist or forester to provide the required training and monitoring services to the RMA-Planning Department prior to issuance of Grading or Building Permits.  After construction is complete, submit report from qualified arborist documenting that tree protection has been successful or if follow-up remediation or additional permits are required.	Owner/ Applicant  Owner/ Applicant	Prior to Issuance of Building or Grading Permits  Prior to final inspection	
12.		<b>PDSP02 - CONSTRUCTION MANAGEMENT PLAN (NON-STANDARD CONDITION)</b> Prior to issuance of Grading or Building Permits, the applicant shall submit a Construction Management Plan (CMP) to the RMA-Planning Department for review and approval. The CMP shall include measures to minimize traffic and construction impacts during the construction/grading phase of the project and shall	Applicant shall prepare a CMP and shall implement approved measures during the construction/grading phase of the project.	Owner/ Applicant/ Contractor	Prior to issuance of the Grading Permit or Building Permit	

<i>Permit Cond. Number</i>	<i>Mitig. Number</i>	<i>Conditions of Approval and/or Mitigation Measures and Responsible Land Use Department</i>	<i>Compliance or Monitoring Actions to be performed. Where applicable, a certified professional is required for action to be accepted.</i>	<i>Responsible Party for Compliance</i>	<i>Timing</i>	<i>Verification of Compliance (name/date)</i>
		provide the following information: Duration of the construction, hours of operation, an estimate of the number of truck routes, number of construction workers, parking areas for both equipment and workers, locations of truck staging areas and locations for storage of construction materials. Approved measures included in the CMP shall be implemented by the applicant during the construction/grading phase of the project. <b>(RMA-Planning Department)</b>	Submit a construction activity report including photographs and activity logs where applicable that document how Best Management Practices were implemented and followed during construction and grading activities.	Owner/ Applicant/ Contractor	Prior to occupancy or final inspection	
<b>Monterey County Water Resources Agency</b>						
13.		<b>WR43 - WATER AVAILABILITY CERTIFICATION</b> The applicant shall obtain from the Monterey County Water Resources Agency, proof of water availability on the property, in the form of an approved Monterey Peninsula Water Management District Water Release Form. <b>(Water Resources Agency)</b>	Submit the Water Release Form to the Water Resources Agency for review and approval.	Owner/ Applicant	Prior to issuance of any building permits	



<i>Permit Cond. Number</i>	<i>Mitig. Number</i>	<i>Conditions of Approval and/or Mitigation Measures and Responsible Land Use Department</i>	<i>Compliance or Monitoring Actions to be performed. Where applicable, a certified professional is required for action to be accepted.</i>	<i>Responsible Party for Compliance</i>	<i>Timing</i>	<i>Verification of Compliance (name/date)</i>
14.		<p><b>WR40 - WATER CONSERVATION MEASURES</b>  The applicant shall comply with Ordinance No. 3932, or as subsequently amended, of the Monterey County Water Resources Agency pertaining to mandatory water conservation regulations. The regulations for new construction require, but are not limited to:</p> <p>a. All toilets shall be ultra-low flush toilets with a maximum tank size or flush capacity of 1.6 gallons, all shower heads shall have a maximum flow capacity of 2.5 gallons per minute, and all hot water faucets that have more than ten feet of pipe between the faucet and the hot water heater serving such faucet shall be equipped with a hot water recirculating system.</p> <p>b. Landscape plans shall apply xeriscape principles, including such techniques and materials as native or low water use plants and low precipitation sprinkler heads, bubblers, drip irrigation systems and timing devices.  <b>(Water Resources Agency)</b></p>	Compliance to be verified by building inspector at final inspection.	Owner/ Applicant	Prior to final building inspection/occupancy	

**END OF CONDITIONS**

Rev. 11/21//2009

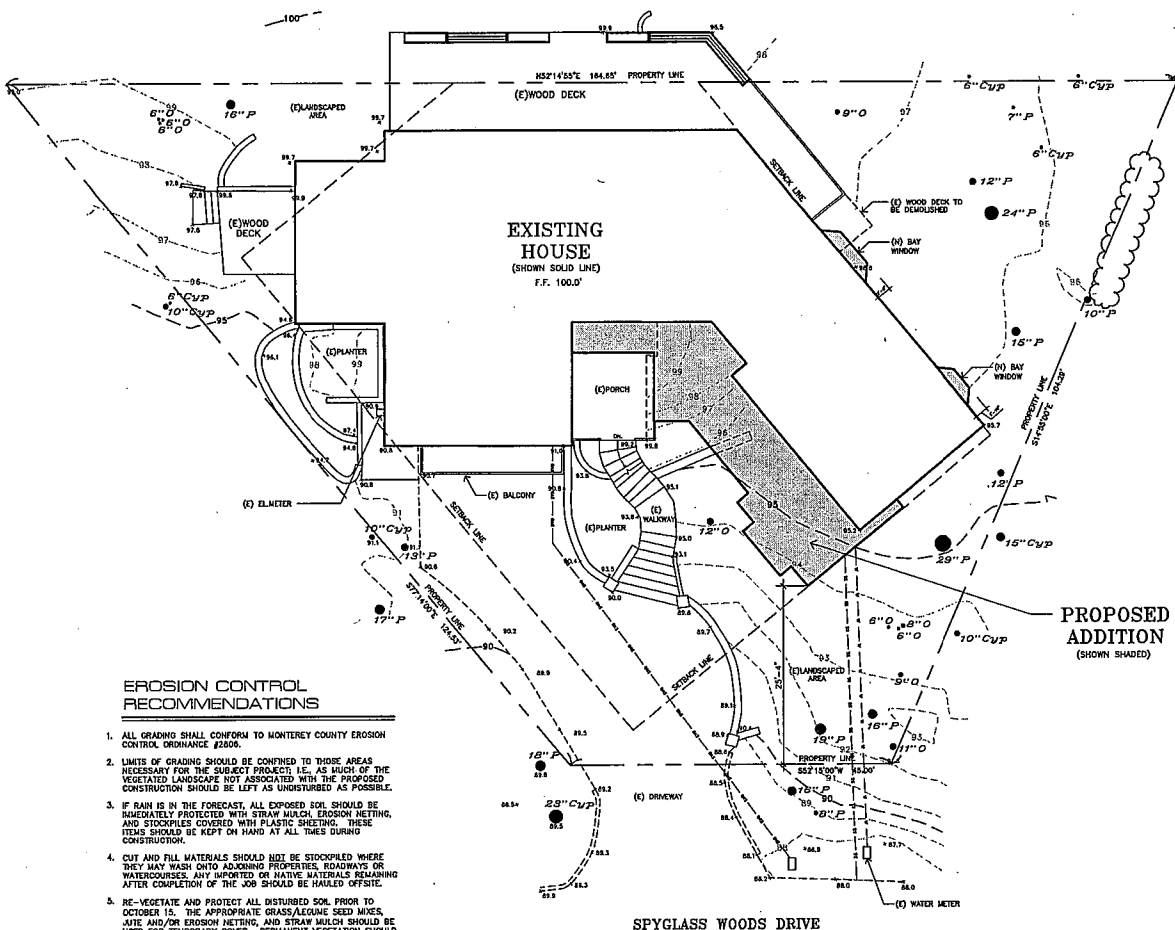

**EROSION CONTROL RECOMMENDATIONS**

1. ALL GRADING SHALL CONFORM TO MONTEREY COUNTY EROSION CONTROL ORDINANCE #2206.
2. LIMITS OF GRADING SHOULD BE CONFINED TO THOSE AREAS NECESSARY FOR THE SUBJECT PROJECT, I.E. AS MUCH OF THE VEGETATED LANDSCAPE NOT ASSOCIATED WITH THE PROPOSED CONSTRUCTION SHOULD BE LEFT AS UNDISTURBED AS POSSIBLE.
3. IF RAIN IS IN THE FORECAST, ALL EXPOSED SOIL SHOULD BE IMMEDIATELY PROTECTED WITH STRAW MULCH, EROSION NETTING, AND STOCKPILES COVERED WITH PLASTIC SHEETING. THESE ITEMS SHOULD BE KEPT ON HAND AT ALL TIMES DURING CONSTRUCTION.
4. CUT AND FILL MATERIALS SHOULD NOT BE STOCKPILED WHERE THEY MAY WASH ONTO ADJACENT PROPERTIES, ROADWAYS OR WATERCOURSES, ANY IMPORTED OR NATIVE MATERIALS REMAINING AFTER COMPLETION OF THE JOB SHOULD BE HAULED OFFSITE.
5. RE-VEGETATE AND PROTECT ALL DISTURBED SOIL PRIOR TO OCTOBER 15. THE APPROPRIATE GRASS/LEGUME SEED MIXES, JUTE AND/OR EROSION NETTING, AND STRAW MULCH SHOULD BE USED FOR TEMPORARY COVER. PERMANENT VEGETATION SHOULD INCLUDE NATIVE AND DROUGHT RESISTANT PLANTS.
6. IRRIGATION ACTIVITIES AT THE SITE SHOULD ALWAYS BE DONE IN A CONTROLLED AND REASONABLE MANNER. PLANTER AREAS SHOULD NOT BE SITED ADJACENT TO BUILDING WALLS. OTHERWISE MEASURES SHOULD BE IMPLEMENTED TO CONTAIN IRRIGATION WATER AND PREVENT IT FROM SEEPING INTO WALLS AND UNDER FOUNDATIONS.
7. RAIN GUTTERS SHOULD BE INSTALLED ON ALL ROOF EAVES AND BE CONNECTED VIA DOWNSPOUT TO PERIMETER STORM DRAIN LINES WHICH ARE ROUTED OR DISPERSED IN A COUNTY APPROVED MANNER.

SITE PLAN

1/8" = 1'-0"



**PLANNING INFO.**

- PROPERTY OWNER:  
MIKE & VICKI POPE  
1110 SPYGLASS WOODS DR.  
PEBBLE BEACH, CA. 93953  
PH. (408) 723-1849
- PROJECT ADDRESS:  
1110 SPYGLASS WOODS DR.  
PEBBLE BEACH, CA. 93953
- PROJECT SCOPE:  
ADDITION OF A NEW BEDROOM, NEW OFFICE, AND BATHROOM (439 S.F.) TO EXISTING SINGLE FAMILY RESIDENCE, NEW FRONT DOOR WITH FOYER EXTENSION (49 S.F.), INTERIOR REMODEL OF (E) MASTER BEDROOM, BEDROOM, MASTER BATHROOM, AND LAUNDRY (1,036 S.F.), TWO NEW SKYLIGHTS AND TWO SKY TREES
- OCCUPANCY: R-3, U
- CONST. TYPE: V-B
- A.P.N.: 008-562-015-000
- LEGAL DESC.: LOT: BLOCK:
- ZONE: MDR/A-(C)2
- STORIES: 1 STORY
- MAX BLDG. HT: 27 FT ALLOWED, 19 FT EXISTING, 15 FT PROPOSED
- GRADING: 10 CY CUT FOR FOUNDATION  
NO CHANGES TO EXISTING GRADING AND DRAINAGE
- TREE REMOVAL: NONE
- TOPOGRAPHY: SLOPE
- PROJECT CODE COMPLIANCE:  
1. 2007 CBC, CBC, CPC, OFC, CEC, & T-24 CALIFORNIA ENERGY CODE
- ENERGY METHOD: MICROPAS V7.1, ENERGY PRO 4.0
- LOT AREA: 10,075 S.F. (0.231 Ac.)
- LOT COVERAGE CALCULATIONS:

	EXISTING	PROPOSED ADDITION	PROPOSED REMOVAL	PROPOSED TOTAL
STRUCTURAL	3,011	488	0	3,499
IMPERVIOUS				
DRIVWAY, STAIR, AND PORCH	1,467	0	49	1,418
DECKS	945	0	38	983
TOTAL IMPERVIOUS	2,412	0	85	2,327

TOTAL				
■ STRUCTURAL			3,499 SF	
■ IMPERVIOUS			2,327 SF	

- PESCADERO COVERAGE LIMITATIONS
- |            |               |
|------------|---------------|
| STRUCTURAL | 5,000 SQ. FT. |
| IMPERVIOUS | 4,000 SQ. FT. |

MAIN BUILDING	F.A.R. CALCULATIONS			
	EXISTING	PROPOSED ADDITION	PROPOSED REMOVAL	PROPOSED TOTAL
MAIN FLOOR	3,011	488	0	3,499 S.F.
GARAGE (BELOW GROUND NOT COUNTED)	568	0	0	568 S.F.
TOTAL (COMBINED)	3,011	488	0	3,499 S.F.

- F.A.R. ALLOWED: 3,528 SF (35%)
- F.A.R. PROPOSED: 3,499 SF (34.7%)

**VICINITY MAP**

N.T.S.

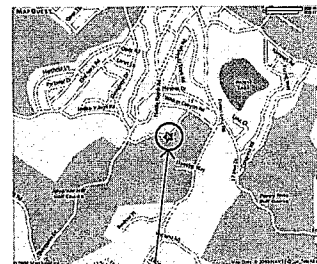

PROJECT SITE

ALL SCALE, DIMENSIONS, AND LOCATIONS OF THE PROPOSED ADDITION AND REMODEL SHALL BE AS SHOWN ON THIS SET OF PLANS. THE CONTRACTOR SHALL BE RESPONSIBLE FOR VERIFYING THE EXISTING CONDITIONS AND LOCATIONS OF THE PROPOSED ADDITION AND REMODEL. THE CONTRACTOR SHALL BE RESPONSIBLE FOR OBTAINING ALL NECESSARY PERMITS AND APPROVALS FROM THE LOCAL AGENCIES. THE CONTRACTOR SHALL BE RESPONSIBLE FOR OBTAINING ALL NECESSARY PERMITS AND APPROVALS FROM THE LOCAL AGENCIES. THE CONTRACTOR SHALL BE RESPONSIBLE FOR OBTAINING ALL NECESSARY PERMITS AND APPROVALS FROM THE LOCAL AGENCIES.

PROPOSED ADDITION & REMODEL FOR:  
**THE POPE RESIDENCE**  
1110 SPYGLASS WOODS DRIVE, PEBBLE BEACH, CA.

**INTERNATIONAL DESIGN GROUP**  
ARCHITECTURE ■ INTERIOR DESIGN  
721 LIGHTHOUSE AVE ■ PACIFIC GROVE, CA. ■ 93950  
PH: (805) 898-1801 ■ FAX: (805) 898-1800 ■ EMAIL: info@indg.com



**SITE PLAN**

DATE: 10-30-09  
DESIGN APPROVAL

- REVISIONS:
- △
  - △
  - △
  - △

SHEET NO.  
**A1.0**

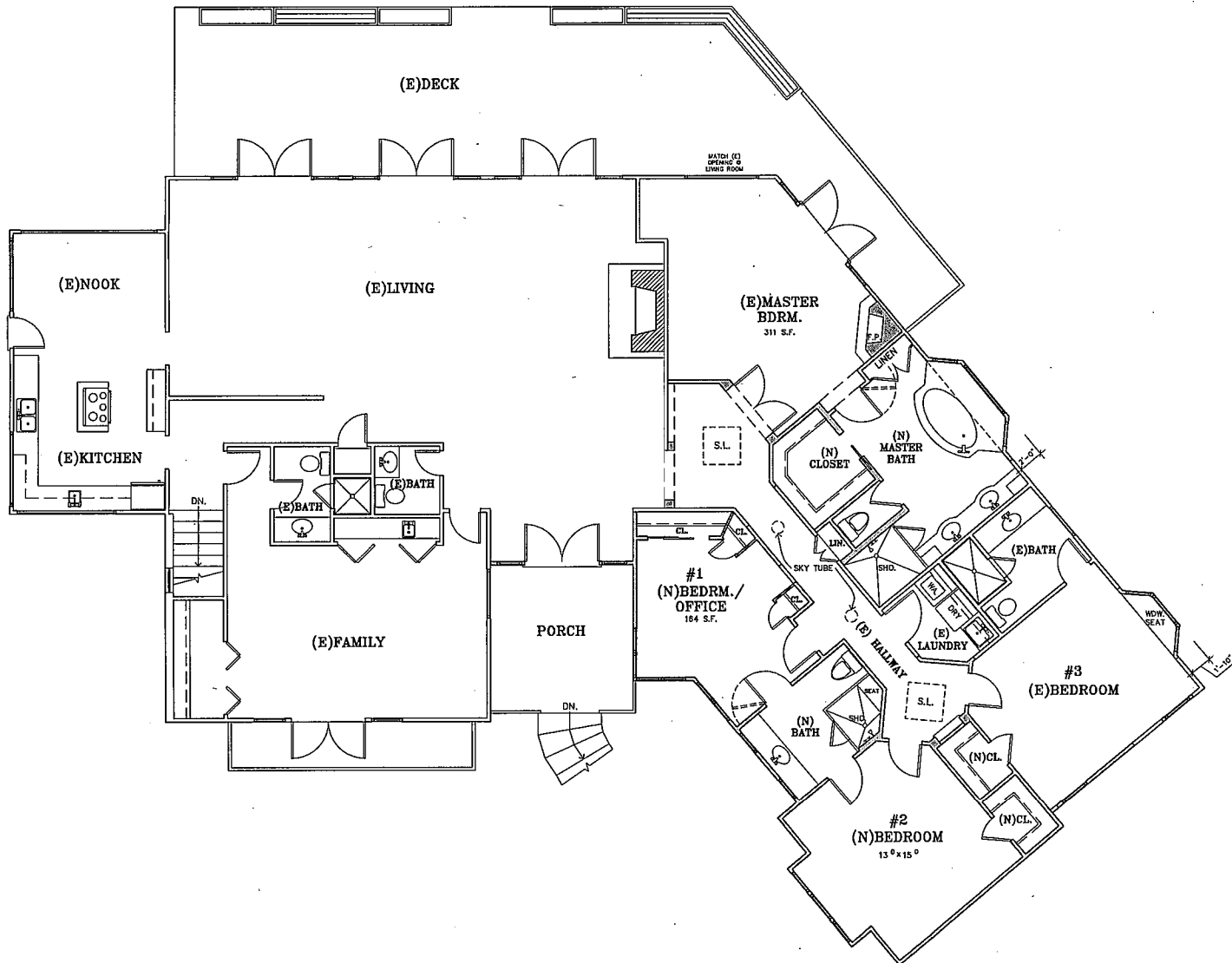

FLOOR PLAN

1/4"=1'-0"



WALL LEGEND

- 2X EXISTING WALL TO REMAIN
- 2X STUD FRAMED WALL

ALL SCALE SHOWN ARCHITECTS AND THE ARCHITECTS OF RECORD FOR THE PROJECT. THE ARCHITECTS OF RECORD FOR THE PROJECT ARE RESPONSIBLE FOR THE ACCURACY OF THE INFORMATION PROVIDED IN THIS DOCUMENT. THE ARCHITECTS OF RECORD FOR THE PROJECT ARE NOT RESPONSIBLE FOR THE ACCURACY OF THE INFORMATION PROVIDED IN THIS DOCUMENT. THE ARCHITECTS OF RECORD FOR THE PROJECT ARE NOT RESPONSIBLE FOR THE ACCURACY OF THE INFORMATION PROVIDED IN THIS DOCUMENT.

PROPOSED ADDITION & REMODEL FOR:  
**THE POPE RESIDENCE**  
 1110 SPYGLASS WOODS DRIVE PEBBLE BEACH, CA

**INTERNATIONAL DESIGN GROUP**  
 ARCHITECTURE ■ INTERIOR DESIGN  
 721 LIGHTHOUSE AVE ■ PACIFIC GROVE CA ■ 93950  
 PH: (805) 848-1281 ■ FAX: (805) 848-1280 ■ E: A.I.D.G@idgdesign.com



FLOOR PLAN  
 DATE: 10-30-09  
 DESIGN APPROVAL

REVISIONS:  
 Δ \_\_\_\_\_  
 Δ \_\_\_\_\_  
 Δ \_\_\_\_\_  
 Δ \_\_\_\_\_

SHEET NO.  
**A2.0**

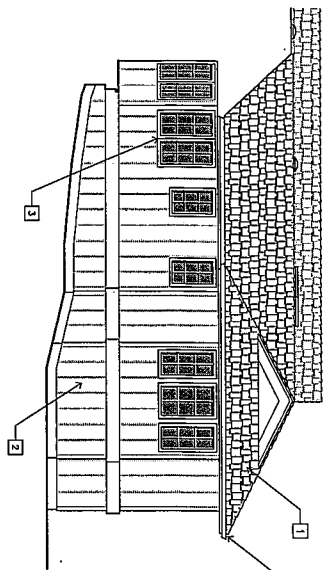

PARTIAL NORTH ELEVATION

1/4"=1'-0"

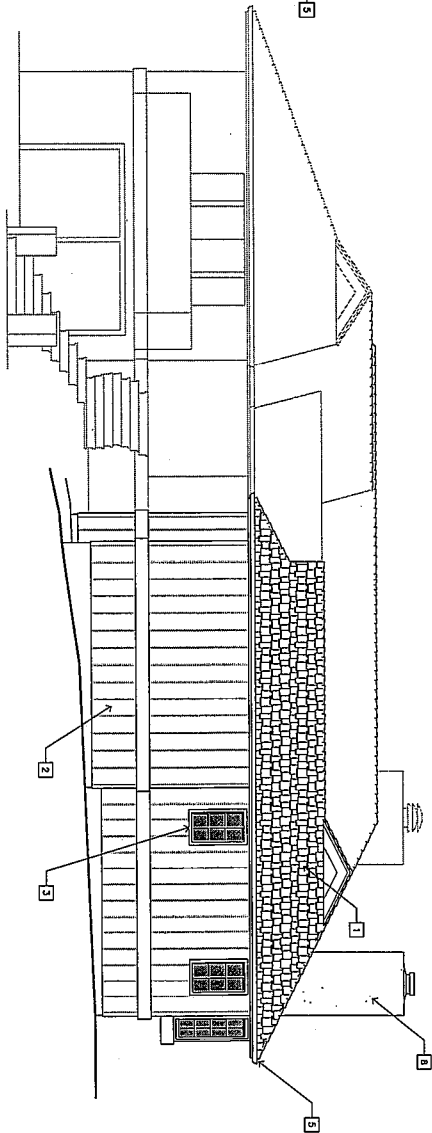

PARTIAL WEST ELEVATION

1/4"=1'-0"

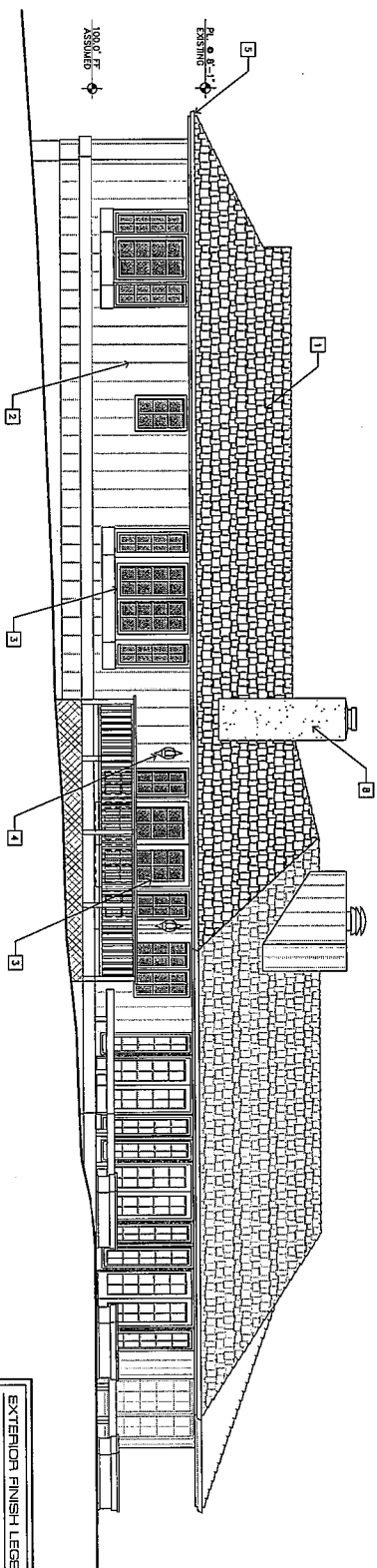

SOUTH ELEVATION

1/4"=1'-0"

EXTERIOR FINISH LEGEND	
1	GLASS 7'-X-WOOD SHIMULES TO MATCH EXISTING
2	WOOD SHIMULES TO MATCH EXISTING
3	METAL 6'-X-WOOD DOORS & TRIM TO MATCH EXISTING
4	WOOD FINISHES TO MATCH EXISTING
5	GLASS 7'-X-WOOD SHIMULES TO MATCH EXISTING
6	WOOD SHIMULES TO MATCH EXISTING
7	WOOD FINISHES TO MATCH EXISTING
8	WOOD SHIMULES TO MATCH EXISTING
9	WOOD FINISHES TO MATCH EXISTING
10	WOOD SHIMULES TO MATCH EXISTING
11	WOOD FINISHES TO MATCH EXISTING
12	WOOD SHIMULES TO MATCH EXISTING
13	WOOD FINISHES TO MATCH EXISTING
14	WOOD SHIMULES TO MATCH EXISTING
15	WOOD FINISHES TO MATCH EXISTING
16	WOOD SHIMULES TO MATCH EXISTING
17	WOOD FINISHES TO MATCH EXISTING
18	WOOD SHIMULES TO MATCH EXISTING
19	WOOD FINISHES TO MATCH EXISTING
20	WOOD SHIMULES TO MATCH EXISTING
21	WOOD FINISHES TO MATCH EXISTING
22	WOOD SHIMULES TO MATCH EXISTING
23	WOOD FINISHES TO MATCH EXISTING
24	WOOD SHIMULES TO MATCH EXISTING
25	WOOD FINISHES TO MATCH EXISTING
26	WOOD SHIMULES TO MATCH EXISTING
27	WOOD FINISHES TO MATCH EXISTING
28	WOOD SHIMULES TO MATCH EXISTING
29	WOOD FINISHES TO MATCH EXISTING
30	WOOD SHIMULES TO MATCH EXISTING
31	WOOD FINISHES TO MATCH EXISTING
32	WOOD SHIMULES TO MATCH EXISTING
33	WOOD FINISHES TO MATCH EXISTING
34	WOOD SHIMULES TO MATCH EXISTING
35	WOOD FINISHES TO MATCH EXISTING
36	WOOD SHIMULES TO MATCH EXISTING
37	WOOD FINISHES TO MATCH EXISTING
38	WOOD SHIMULES TO MATCH EXISTING
39	WOOD FINISHES TO MATCH EXISTING
40	WOOD SHIMULES TO MATCH EXISTING
41	WOOD FINISHES TO MATCH EXISTING
42	WOOD SHIMULES TO MATCH EXISTING
43	WOOD FINISHES TO MATCH EXISTING
44	WOOD SHIMULES TO MATCH EXISTING
45	WOOD FINISHES TO MATCH EXISTING
46	WOOD SHIMULES TO MATCH EXISTING
47	WOOD FINISHES TO MATCH EXISTING
48	WOOD SHIMULES TO MATCH EXISTING
49	WOOD FINISHES TO MATCH EXISTING
50	WOOD SHIMULES TO MATCH EXISTING
51	WOOD FINISHES TO MATCH EXISTING
52	WOOD SHIMULES TO MATCH EXISTING
53	WOOD FINISHES TO MATCH EXISTING
54	WOOD SHIMULES TO MATCH EXISTING
55	WOOD FINISHES TO MATCH EXISTING
56	WOOD SHIMULES TO MATCH EXISTING
57	WOOD FINISHES TO MATCH EXISTING
58	WOOD SHIMULES TO MATCH EXISTING
59	WOOD FINISHES TO MATCH EXISTING
60	WOOD SHIMULES TO MATCH EXISTING
61	WOOD FINISHES TO MATCH EXISTING
62	WOOD SHIMULES TO MATCH EXISTING
63	WOOD FINISHES TO MATCH EXISTING
64	WOOD SHIMULES TO MATCH EXISTING
65	WOOD FINISHES TO MATCH EXISTING
66	WOOD SHIMULES TO MATCH EXISTING
67	WOOD FINISHES TO MATCH EXISTING
68	WOOD SHIMULES TO MATCH EXISTING
69	WOOD FINISHES TO MATCH EXISTING
70	WOOD SHIMULES TO MATCH EXISTING
71	WOOD FINISHES TO MATCH EXISTING
72	WOOD SHIMULES TO MATCH EXISTING
73	WOOD FINISHES TO MATCH EXISTING
74	WOOD SHIMULES TO MATCH EXISTING
75	WOOD FINISHES TO MATCH EXISTING
76	WOOD SHIMULES TO MATCH EXISTING
77	WOOD FINISHES TO MATCH EXISTING
78	WOOD SHIMULES TO MATCH EXISTING
79	WOOD FINISHES TO MATCH EXISTING
80	WOOD SHIMULES TO MATCH EXISTING
81	WOOD FINISHES TO MATCH EXISTING
82	WOOD SHIMULES TO MATCH EXISTING
83	WOOD FINISHES TO MATCH EXISTING
84	WOOD SHIMULES TO MATCH EXISTING
85	WOOD FINISHES TO MATCH EXISTING
86	WOOD SHIMULES TO MATCH EXISTING
87	WOOD FINISHES TO MATCH EXISTING
88	WOOD SHIMULES TO MATCH EXISTING
89	WOOD FINISHES TO MATCH EXISTING
90	WOOD SHIMULES TO MATCH EXISTING
91	WOOD FINISHES TO MATCH EXISTING
92	WOOD SHIMULES TO MATCH EXISTING
93	WOOD FINISHES TO MATCH EXISTING
94	WOOD SHIMULES TO MATCH EXISTING
95	WOOD FINISHES TO MATCH EXISTING
96	WOOD SHIMULES TO MATCH EXISTING
97	WOOD FINISHES TO MATCH EXISTING
98	WOOD SHIMULES TO MATCH EXISTING
99	WOOD FINISHES TO MATCH EXISTING
100	WOOD SHIMULES TO MATCH EXISTING

DATE: 10-30-09	DESIGN APPROVAL
PROJECT: 1110 SPYGLASS WOODS DRIVE	PEBBLE BEACH, CA
SCALE: AS SHOWN	
A6.1	

ELEVATIONS
------------

**INTERNATIONAL DESIGN GROUP**  
ARCHITECTURE ■ INTERIOR DESIGN

721 LIGHTHOUSE AVE ■ PACIFIC GROVE CA ■ 93950  
TEL: (831) 846-1261 ■ FAX: (831) 846-1260 ■ E-MAIL: idg@idggroup.com

PROPOSED ADDITION & REMODEL FOR:  
**THE POPE RESIDENCE**  
1110 SPYGLASS WOODS DRIVE ■ PEBBLE BEACH, CA.

ALL SCALE, DESIGN, DIMENSIONS AND FINISHES INDICATED BY THIS DRAWING ARE SUBJECT TO THE NECESSITY OF THE OFFICE AND THE CLIENT TO VERIFY AND RECHECK FOR THE ACCURACY OF THE INFORMATION PROVIDED. THE CLIENT IS RESPONSIBLE FOR VERIFYING THE ACCURACY OF THE INFORMATION PROVIDED. THE ARCHITECT SHALL NOT BE RESPONSIBLE FOR ANY ERRORS OR OMISSIONS IN THE DRAWINGS. THE CLIENT SHALL BE RESPONSIBLE FOR OBTAINING ALL NECESSARY PERMITS AND APPROVALS FROM ALL APPLICABLE AGENCIES. THE ARCHITECT SHALL NOT BE RESPONSIBLE FOR ANY ERRORS OR OMISSIONS IN THE DRAWINGS. THE CLIENT SHALL BE RESPONSIBLE FOR OBTAINING ALL NECESSARY PERMITS AND APPROVALS FROM ALL APPLICABLE AGENCIES.

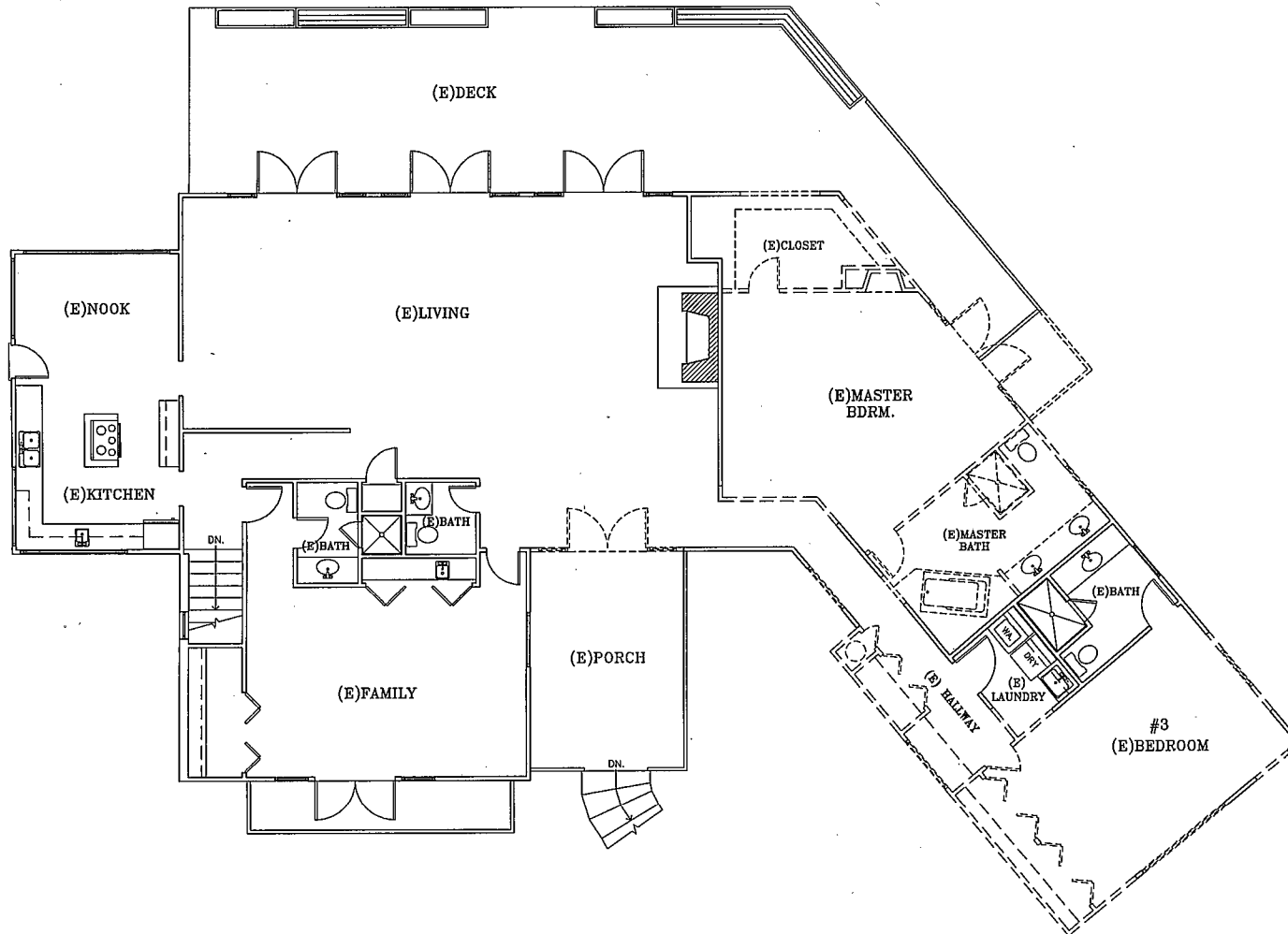

MAIN LEVEL EXISTING-DEMOLITION PLAN

1/4"=1'-0"



**WALL LEGEND**

- 2X EXISTING WALL TO REMAIN
- (E) DOOR OR WINDOW TO BE REMOVED
- 2X EXISTING WALL TO BE REMOVED

ALL WALL, WINDOW, AND DOOR SYMBOLS ARE SHOWN AS EXISTING UNLESS INDICATED OTHERWISE. THE ARCHITECT HAS CONDUCTED VISUAL VERIFICATION OF THE EXISTING CONDITIONS AND HAS FOUND THEM TO BE AS SHOWN ON THIS PLAN. THE ARCHITECT HAS CONDUCTED VISUAL VERIFICATION OF THE EXISTING CONDITIONS AND HAS FOUND THEM TO BE AS SHOWN ON THIS PLAN. THE ARCHITECT HAS CONDUCTED VISUAL VERIFICATION OF THE EXISTING CONDITIONS AND HAS FOUND THEM TO BE AS SHOWN ON THIS PLAN. THE ARCHITECT HAS CONDUCTED VISUAL VERIFICATION OF THE EXISTING CONDITIONS AND HAS FOUND THEM TO BE AS SHOWN ON THIS PLAN.

PROPOSED ADDITION & REMODEL FOR:  
**THE POPE RESIDENCE**  
 1110 SPYGLASS WOODS DRIVE PEBBLE BEACH, CA

**INTERNATIONAL DESIGN GROUP**  
 ARCHITECTURE ■ INTERIOR DESIGN  
 721 LIGHTHOUSE AVE ■ PACIFIC GROVE CA ■ 93950  
 PH: (805) 898-1881 ■ FAX: (805) 898-1280 ■ E: I.D.G. @ I.D.G. ARCHITECTS.COM

MAIN LEVEL  
 EXIST/DEMO  
 DATE: 10-30-09  
 DESIGN APPROVAL

REVISIONS:  
 Δ  
 Δ  
 Δ  
 Δ

SHEET NO.  
**D1.0**

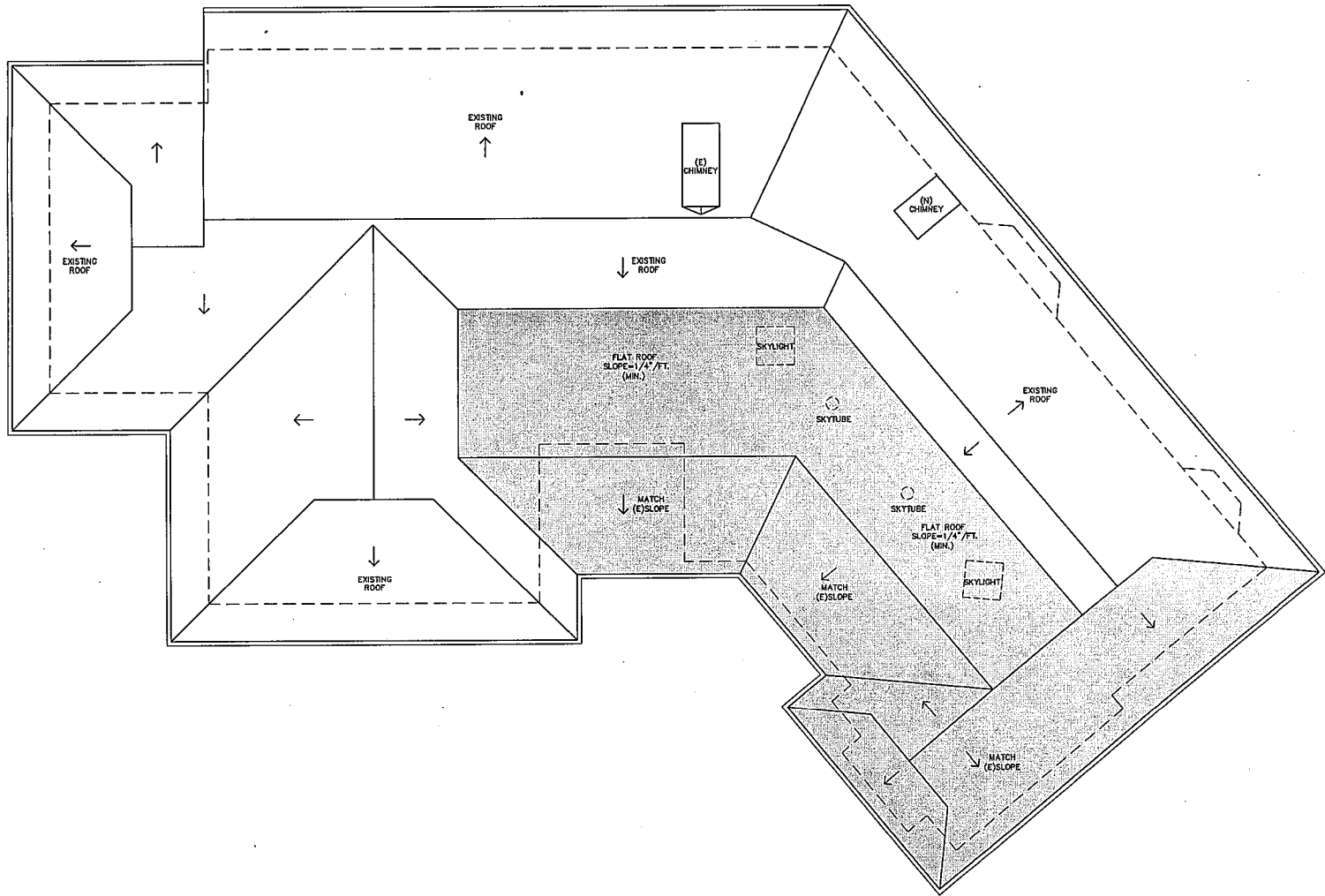

ROOF PLAN

1/4"=1'-0"  

ALL WORK SHALL BE DONE IN ACCORDANCE WITH THE LATEST EDITIONS OF THE CALIFORNIA BUILDING CODE AND ALL APPLICABLE LOCAL ORDINANCES. THE CONTRACTOR SHALL BE RESPONSIBLE FOR OBTAINING ALL NECESSARY PERMITS AND APPROVALS FROM THE LOCAL AGENCIES. THE ARCHITECT SHALL BE RESPONSIBLE FOR THE DESIGN AND CONSTRUCTION OF THE WORK SHOWN ON THESE PLANS. THE CONTRACTOR SHALL BE RESPONSIBLE FOR THE PROTECTION OF ALL EXISTING UTILITIES AND STRUCTURES. THE CONTRACTOR SHALL BE RESPONSIBLE FOR THE PROTECTION OF ALL EXISTING LANDSCAPE AND PLANTING. THE CONTRACTOR SHALL BE RESPONSIBLE FOR THE PROTECTION OF ALL EXISTING ROADS AND DRIVEWAYS. THE CONTRACTOR SHALL BE RESPONSIBLE FOR THE PROTECTION OF ALL EXISTING UTILITIES AND STRUCTURES. THE CONTRACTOR SHALL BE RESPONSIBLE FOR THE PROTECTION OF ALL EXISTING LANDSCAPE AND PLANTING. THE CONTRACTOR SHALL BE RESPONSIBLE FOR THE PROTECTION OF ALL EXISTING ROADS AND DRIVEWAYS.

PROPOSED ADDITION & REMODEL FOR:  
**THE POPE RESIDENCE**  
 1110 SPYGLASS WOODS DRIVE PEBBLE BEACH, CA.

**INTERNATIONAL DESIGN GROUP**  
 ARCHITECTURE ■ INTERIOR DESIGN  
  
 721 LIGHTHOUSE AVE ■ PACIFIC GROVE CA ■ 93950  
 TEL: (805) 464-1281 ■ FAX: (805) 464-1282 ■ E-MAIL: info@idgdesign.com



ROOF PLAN  
 DATE: 10-30-09  
 DESIGN APPROVAL  
 REVISIONS:  
 Δ \_\_\_\_\_  
 Δ \_\_\_\_\_  
 Δ \_\_\_\_\_  
 Δ \_\_\_\_\_  
 SHEET NO.  
**A5.0**



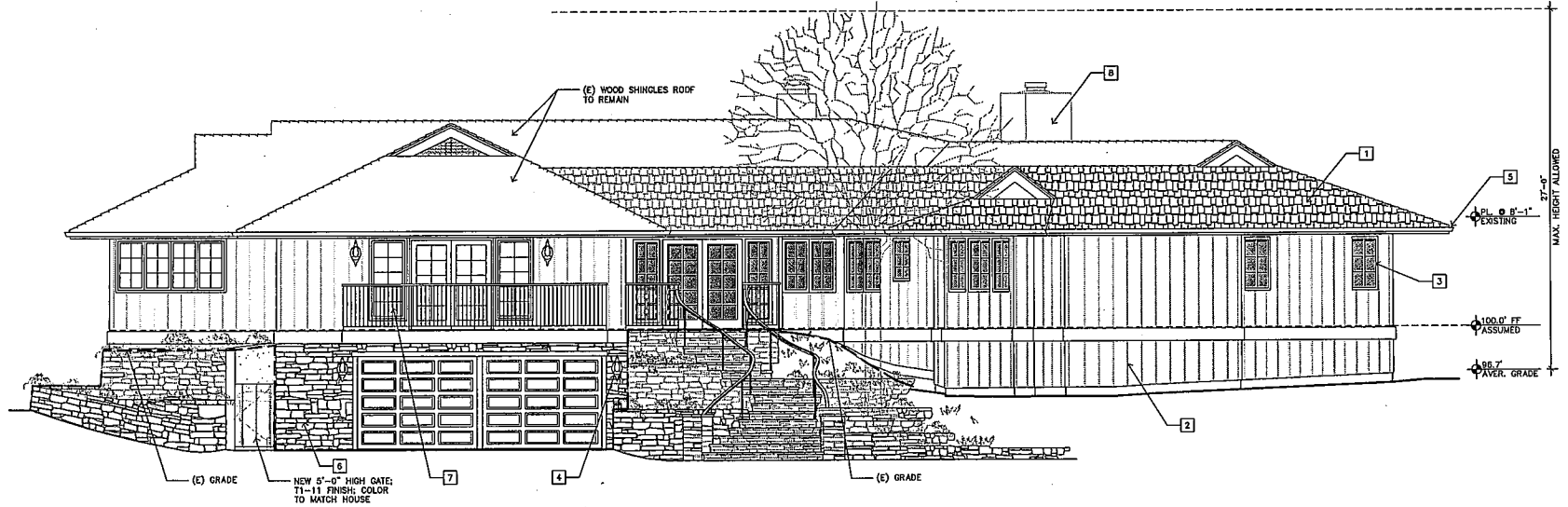

NORTH-WEST ELEVATION

1/4"=1'-0"

EXTERIOR FINISH LEGEND	
1	CLASS 'A'-WOOD SHINGLES TO MATCH EXISTING
2	PAINTED T1-11 SIDING TO MATCH EXISTING
3	METAL CLAD WOOD DOORS & WINDOWS TO MATCH EXISTING
4	LIGHT FIXTURES TO MATCH EXISTING
5	GALV. PAINTED GUTTER & DOWNSPOUT TO MATCH EXISTING
6	STONE VENEER
7	DECORATIVE WROUGHT IRON RAILINGS
8	STUCCO CHIMNEY

ALL MATERIALS AND FINISHES TO BE USED UNLESS OTHERWISE SPECIFIED. THE CONTRACTOR SHALL BE RESPONSIBLE FOR OBTAINING ALL NECESSARY PERMITS AND APPROVALS FROM THE LOCAL AUTHORITIES. THE ARCHITECT SHALL NOT BE RESPONSIBLE FOR THE OBTAINING OF PERMITS OR APPROVALS. THE CONTRACTOR SHALL BE RESPONSIBLE FOR THE OBTAINING OF PERMITS OR APPROVALS. THE ARCHITECT SHALL NOT BE RESPONSIBLE FOR THE OBTAINING OF PERMITS OR APPROVALS.

PROPOSED ADDITION & RENOVEL FOR:  
**THE POPE RESIDENCE**  
 1110 SPYGLASS WOODS DRIVE PEBBLE BEACH, CA.

**INTERNATIONAL DESIGN GROUP**  
 ARCHITECTURE ■ INTERIOR DESIGN  
 781 LIGHTHOUSE AVE ■ PACIFIC GROVE, CA ■ 93950  
 PH: (805) 646-1801 ■ FAX: (805) 646-1800 ■ WWW.IDGARCHITECTURE.COM

ELEVATIONS

DATE: 10-30-09  
 DESIGN APPROVAL:

REVISIONS:  
 Δ \_\_\_\_\_  
 Δ \_\_\_\_\_  
 Δ \_\_\_\_\_  
 Δ \_\_\_\_\_

SHEET NO.  
**A6.0**



EXHIBIT C  
Vicinity Map

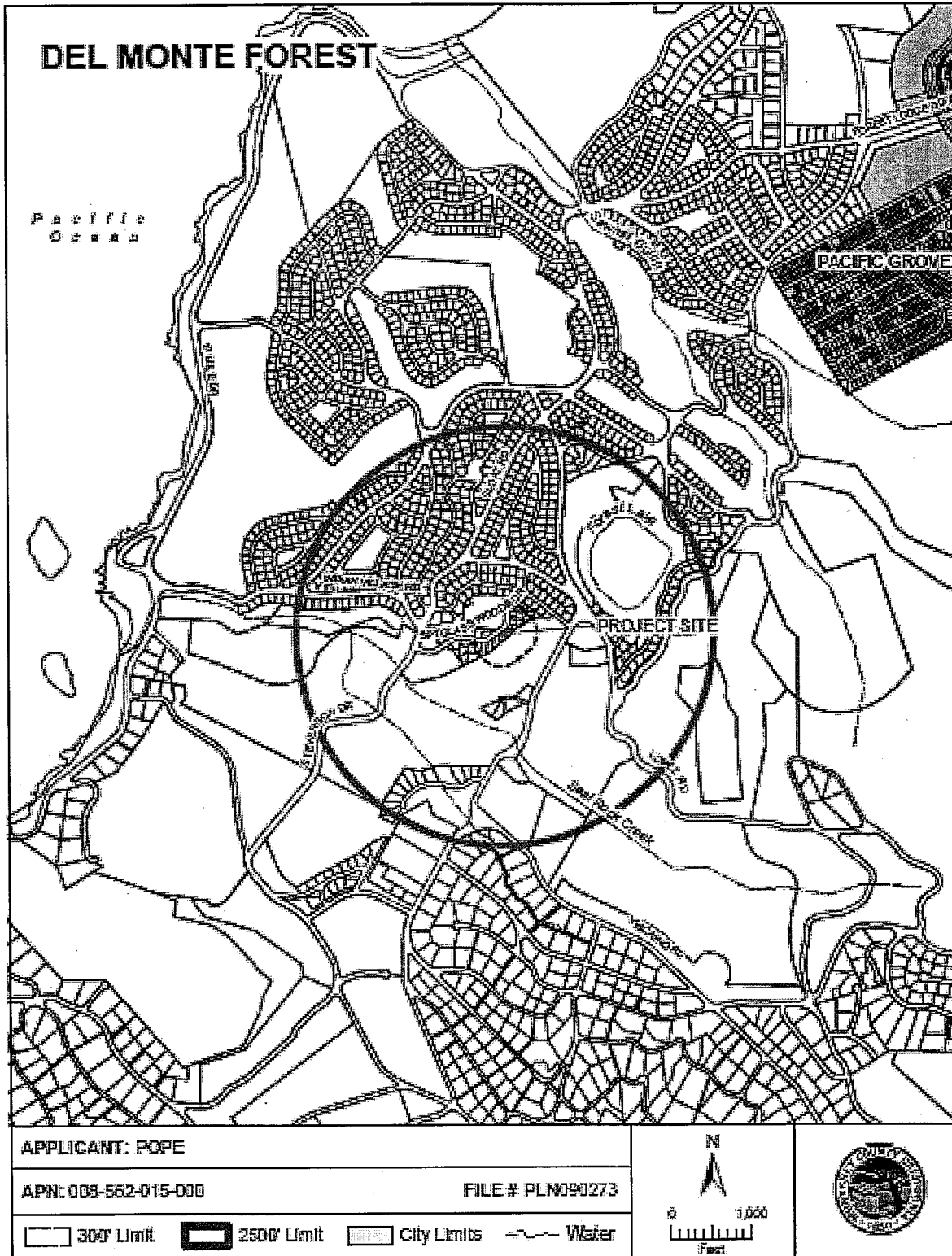

PLANNED: ROBINSON

**EXHIBIT D**

**Action by Land Use Advisory Committee  
Project Referral Sheet**

Monterey County Planning Department  
168 W Alisal St 2<sup>nd</sup> Floor  
Salinas CA 93901  
(831) 755-5025

**Advisory Committee: Del Monte Forest**

Please submit your recommendations for this application by Thursday, November 19, 2009.

**Project Title:** POPE MICHAEL C &

**File Number:** PLN090273

**File Type:** AP

**Planner:** ROBINSON

**Location:** 1110 SPYGLASS WOODS DR PEBBLE BEACH

**Project Description:**

COMBINED DEVELOPMENT PERMIT CONSISTING OF: 1) A COASTAL ADMINISTRATIVE PERMIT FOR A 488 SQUARE FOOT ADDITION, WHICH IS GREATER THAN 10% OF THE FLOOR AREA OF AN EXISTING 3,011 SQUARE FOOT SINGLE FAMILY DWELLING; 2) A COASTAL DEVELOPMENT PERMIT FOR DEVELOPMENT WITHIN 100 FEET OF AN ENVIRONMENTALLY SENSITIVE HABITAT; AND 3) DESIGN APPROVAL. THE PROPERTY IS LOCATED AT 1110 SPYGLASS WOODS DRIVE, PEBBLE BEACH (ASSESSOR'S PARCEL NUMBER 008-562-015-000), SOUTH OF WILDCAT CANYON ROAD, DEL MONTE FOREST AREA, COASTAL ZONE.

Was the Owner/Applicant/Representative Present at Meeting? Yes X No \_\_\_\_\_

John Matthams

**PUBLIC COMMENT:**

Name	Site Neighbor?		Issues / Concerns (suggested changes)
	YES	NO	
John Matthams		X	None

**LUAC AREAS OF CONCERN:**

Concerns / Issues (e.g. site layout, neighborhood compatibility; visual impact, etc)	Policy/Ordinance Reference (If Known)	Suggested Changes - to address concerns (e.g. relocate; reduce height; move road access, etc)

**ADDITIONAL LUAC COMMENTS**

**RECOMMENDATION :**

Motion by Stock (LUAC Member's Name)

Second by Caneer (LUAC Member's Name)

Support Project as proposed

Recommend Changes (as noted above)

Continue the Item

Reason for Continuance: \_\_\_\_\_

Continued to what date: \_\_\_\_\_

AYES: Caneer, Dewar, Getreu, Lietzke, Stock, Verbanec

NOES: None

ABSENT: Connors

ABSTAIN: None