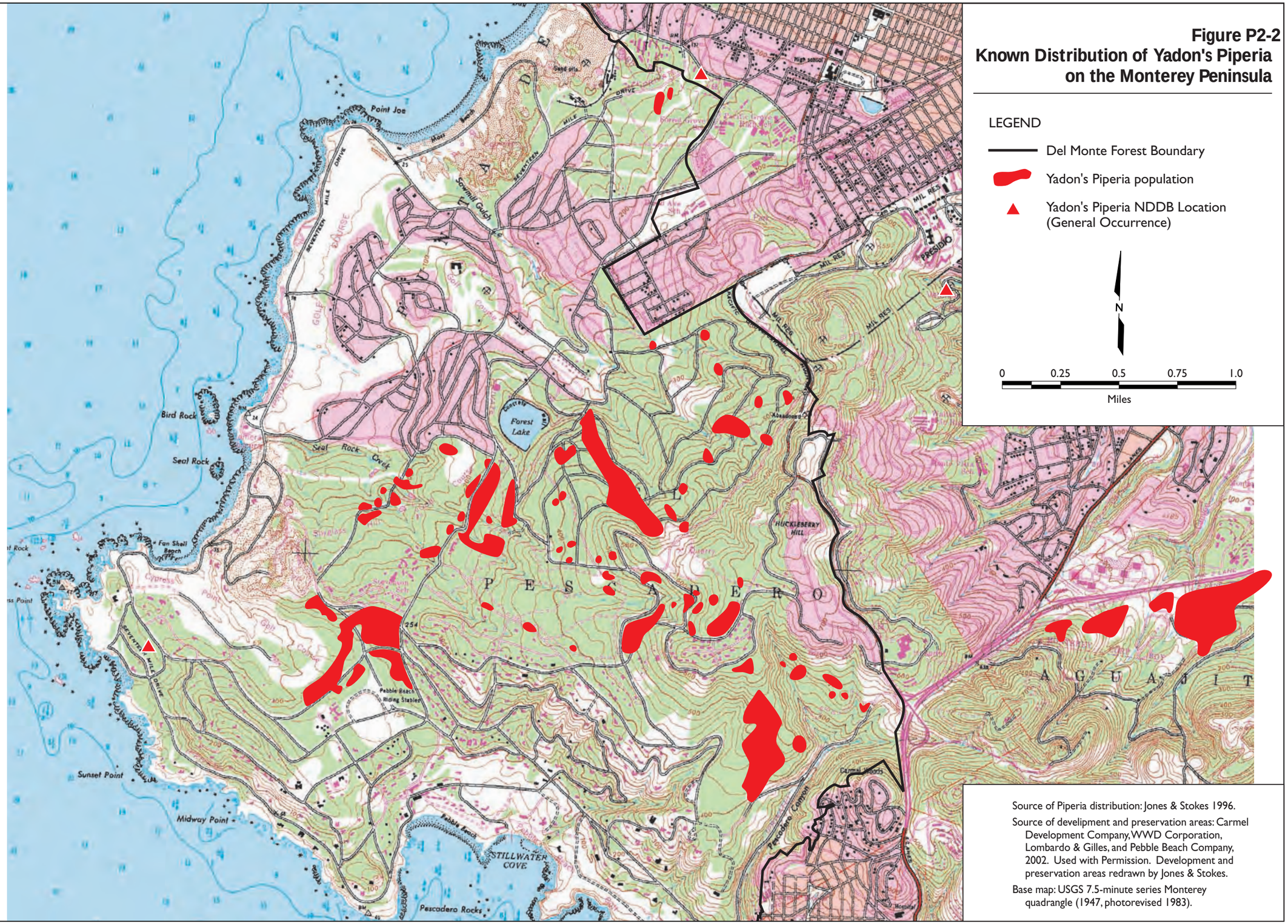

Figure P2-2
Known Distribution of Yadon's Piperia on the Monterey Peninsula

Source of Piperia distribution: Jones & Stokes 1996.

Source of develipment and preservation areas: Carmel Development Company, WWD Corporation, Lombardo & Gilles, and Pebble Beach Company, 2002. Used with Permission. Development and preservation areas redrawn by Jones & Stokes.

Base map: USGS 7.5-minute series Monterey quadrangle (1947, photorevised 1983).