

MIKE NOVO
ZONING ADMINISTRATOR

STATE OF CALIFORNIA
COUNTY OF MONTEREY

RESOLUTION NO. 060547

A.P.# 187-591-056-000

In the matter of the application of
Andrew and Heather Lino (PLN060547)

FINDINGS & DECISION

for an **Administrative Permit** in accordance with Title 21 (Zoning) Chapter 21.70 (Administrative Permits) of the Monterey County Code, to allow the demolition of an existing 2,768 sq. ft. one-story single family dwelling and the construction of a new two-story 5,587 sq. ft. single family dwelling within an "S" District and Design Approval. The other existing structures on the parcel include a second single family residence (1,482 sq. ft.), caretaker's unit (623 sq. ft.) and barn (1,400 sq. ft.) would remain. The property is located at 332 El Caminito Road, Carmel Valley, north of the intersection of Caminito Road and Ford Road, Carmel Valley Master Plan Area, and came on regularly for meeting before the Zoning Administrator on June 12, 2008.

Said Zoning Administrator, having considered the application and the evidence presented relating thereto,

FINDINGS & CONDITIONS

1. **FINDING: CONSISTENCY** – The project, as described in Condition No. 1 and as conditioned, conforms to the policies, requirements, and standards of the Monterey County General Plan, Greater Monterey Peninsula Area Plan, Greater Monterey Peninsula Area Plan Inventory and Analysis, Carmel Valley Master Plan, and the Monterey County Zoning Ordinance (Title 21), which designates this area as appropriate for residential development.

- EVIDENCE:**
- (a) The text, policies, and regulations in the above referenced documents have been evaluated during the course of review of applications. No conflicts were found to exist. No communications were received during the course of review of the project indicating any inconsistencies with the text, policies, and regulations in these documents.
 - (b) The property is located at 332 El Caminito Road Carmel Valley (Assessor's Parcel Number 187-591-056-000), Carmel Valley Master Plan. The parcel is zoned LDR/1-D-S ("Low Density Residential, 1 acre per unit, Design Review and Site Plan Review") which allows residential development. Therefore, the property is suitable for the proposed development.
 - (c) The project planner conducted a site inspection on January 18, 2007 to verify that the project on the subject parcel conforms to the plans listed above.
 - (d) Lot Legality. The project parcel was originally part of the Los Laureles Rancho (Carmel Valley). Recently, the Gardiner Minor Subdivision of 1990 (Assessor's Parcel Number 187-591-0013-000) created four parcels and the subject parcel is one of these four parcels.
 - (e) Caretaker's Unit was constructed prior to the current zoning adopted in 1986. The historical evaluation (listed below) of the site structures estimated that the Caretaker unit was constructed circa 1930's. Condition

number 11 addresses the current requirement to record a notice regarding the use of the caretaker unit.

- (f) The project was not referred to the Carmel Valley Land Use Advisory Committee (LUAC) for review. Based on the current review guidelines adopted by the Monterey County Board of Supervisors per Resolution No. 04-236, this application did not warrant referral to the LUAC because the project is exempt from CEQA per Sections 15303 and 15301; and the project does not involve a variance.
- (g) The application, project plans, and related support materials submitted by the project applicant to the Monterey County Resource Management Agency - Planning Department for the proposed development found in Project File PLN060547.

2. FINDING: SITE SUITABILITY – The site is physically suitable for the use proposed.

- EVIDENCE:**
- (a) The project has been reviewed for site suitability by the following departments and agencies: RMA - Planning Department, insert Fire Agency, Parks, Public Works, Environmental Health Division, and Water Resources Agency. There has been no indication from these departments/agencies that the site is not suitable for the proposed development. Conditions recommended have been incorporated.
 - (b) Technical reports by outside historical and geological consultants indicated that there are no physical or environmental constraints that would indicate that the site is not suitable for the use proposed. County staff concurs. The following reports have been prepared:
 - o “Historical evaluation of 332 El Caminito Road Carmel Valley” (LIB080022) prepared by Meta Bunse, JRP Historical Consulting, LLC, Davis, CA, April 20, 2006).
 - o “Geotechnical Investigation for proposed for 332 El Caminito Road Carmel Valley” (LIB080021) prepared by Haro Kasunich Inc, Watsonville, CA, April 28, 2006).
 - (c) The property is located at 332 El Caminito Road, Carmel Valley” (Assessor’s Parcel Number 187-591-056-000), Carmel Valley Master Plan. The parcel is zoned LDR/1-D-S, or (“Low Density Residential, one acre per unit, Design Approval and Site Review”). The subject property complies with all the rules and regulations pertaining to zoning uses and any other applicable provisions of Title 21, and is therefore suitable for the proposed development.
 - (d) Staff conducted a site visit on January 18, 2007 to verify that the site is suitable for this use.
 - (e) Materials in Project File PLN060547.

3. FINDING: CEQA (Exempt): - The project is categorically exempt from environmental review and no unusual circumstances were identified to exist for the proposed project.

- EVIDENCE:**
- (a) California Environmental Quality Act (CEQA) Guidelines Section 15303 and 15301; categorically exempts demolition of individual small structures (i.e. single family residence) and construction of a single family residence.
 - (b) No adverse environmental effects were identified during staff review of the development application during a site visit on January 18, 2007.

- (c) The application, project plans, and related support materials submitted by the applicant to the Monterey County RMA - Planning Department for the proposed development, found in Project File PLN060547.
- (d) See findings above and supporting evidence.

4. **FINDING:** **NO VIOLATIONS** - The subject property is in compliance with all rules and regulations pertaining to zoning uses, subdivision, and any other applicable provisions of the County's zoning ordinance. No violations exist on the property. Zoning violation abatement costs, if any, have been paid.

EVIDENCE: Staff reviewed Monterey County RMA - Planning Department and Building Services Department records and is not aware of any violations existing on subject property.

5. **FINDING:** **HEALTH AND SAFETY** - The establishment, maintenance, or operation of the project applied for will not under the circumstances of this particular case be detrimental to the health, safety, peace, morals, comfort, and general welfare of persons residing or working in the neighborhood of such proposed use, or be detrimental or injurious to property and improvements in the neighborhood or to the general welfare of the County.

EVIDENCE: Preceding findings and supporting evidence.

6. **FINDING:** Design Approval- this project is in compliance with the Design Approval District purpose (Ordinance 21 Section 21.44.010) as to the neighborhood character, public viewshed and visual integrity without imposing undue restrictions of private ownership.

EVIDENCE:

- a) The owner submitted a Design Approval Request form on January 4, 2008 with the permit submittal packet.
- b) The visual impacts of the proposed structure were reviewed with regard to the location, size, configuration, materials, and colors. There were no substantially adverse visual impacts observed on the staff site visit on January 18, 2007.
- c) The colors and materials proposed include natural colored weathering steel (fireproof) roofing, natural redwood siding, bronze windows, desert beige limestone chimney and walls, and birdbath tan stucco walls. The neutral colors and types of materials fit well into the wooded knoll site. The colors also blend well with the existing neighborhood choice of home colors.
- d) The existing single family residence is located in between large mature oak trees. The existing site will be utilized without the removal of any trees. The proposed new residence has been carefully designed and located to fit within the exiting trees. The same visual protection provided today will apply in the future even with the enlarged footprint.
- e) The proposed two story residence will be only 6.5 feet taller than the existing 18 foot tall residence. The proposed two-story residence is 23.5 feet tall from average natural grade. It is well within the 30 foot height limit of the LDR zone.
- f) The view from the closest (Mahady) residence will have a negligible change. The nearest residence is about 100 feet below and 800 feet removed from the building site. The project is not visible from a common public viewing area. Additionally the tall oaks effectively screen the

proposed structure from view, when viewed from the developed adjacent ridges.

- g) The above findings and evidence.
- h) The staff conducted site visit on January 18, 2007
- i) The materials in the project file pln060547.

7. **FINDING: APPEALABILITY** - The decision on this project is appealable to the Planning Commission.

EVIDENCE: Section 21.80.040 of the Monterey County Zoning Ordinance (Title 21).

DECISION

THEREFORE, it is the decision of said Zoning Administrator, that said application for an Administrative Permit be granted as shown on the attached sketch, subject to the following conditions:

PASSED AND ADOPTED this 12th day of June, 2008.



MIKE NOVO, ZONING ADMINISTRATOR

COPY OF THIS DECISION WAS MAILED TO THE APPLICANT ON JUN 24 2008

IF ANYONE WISHES TO APPEAL THIS DECISION, AN APPEAL FORM MUST BE COMPLETED AND SUBMITTED TO THE SECRETARY TO THE MONTEREY COUNTY PLANNING COMMISSION ALONG WITH THE APPROPRIATE FILING FEE ON OR BEFORE JUL - 4 2008

This decision, if this is the final administrative decision, is subject to judicial review pursuant to California Code of Civil Procedure Sections 1094.5 and 1094.6. Any Petition for Writ of Mandate must be filed with the Court no later than the 90th day following the date on which this decision becomes final.

NOTES

1. You will need a building permit and must comply with the Monterey County Building Ordinance in every respect.

Additionally, the Zoning Ordinance provides that no building permit shall be issued, nor any use conducted, otherwise than in accordance with the conditions and terms of the permit granted or until ten days after the mailing of notice of the granting of the permit by the appropriate authority, or after granting of the permit by the Board of Supervisors in the event of appeal.

Do not start any construction or occupy any building until you have obtained the necessary permits and use clearances from the Monterey County RMA - Planning Department and RMA - Building Services Department offices in Salinas.

2. This permit expires two years after the above date of granting thereof unless construction or use is started within this period.

**Monterey County Resource Management Agency
 Planning Department
 Condition Compliance and/or Mitigation Monitoring
 Reporting Plan**

Project Name: LINO
File No: PLN060547
Approved by: Zoning Administrator

APNs: 187-591-056-000
Date: June 12, 2008

**Monitoring or Reporting refers to projects with an EIR or adopted Mitigated Negative Declaration per Section 21081.6 of the Public Resources Code.*

<i>Permit Cond. Number</i>	<i>Mitig. Number</i>	<i>Conditions of Approval and/or Mitigation Measures and Responsible Land Use Department</i>	<i>Compliance or Monitoring Actions to be performed. Where applicable, a certified professional is required for action to be accepted.</i>	<i>Responsible Party for Compliance</i>	<i>Timing</i>	<i>Verification of Compliance (name/date)</i>
1.		<p>PD001 - SPECIFIC USES ONLY This Lino (PLN060547) Administrative Permit to allow the demolition of an existing 2,768 sq. ft. one-story single family dwelling and the construction of a new two-story 5,587 sq. ft. single family dwelling within an "S" District and Design Approval. <i>The tower feature shown as part of the main floor of the attached plans is not part of the approved permit.</i> An existing second single family residence (1,482 sq. ft.), caretaker's unit 623 sq. ft.) and barn (1,400 sq. ft.) would remain. The property is located at 332 El Caminito Road, Carmel Valley (Assessor's Parcel Number 187-591-056-000), north of the intersection of El Caminito Road and Ford Road, Carmel Valley Master Plan Area. This permit was approved in accordance with County ordinances and land use regulations subject to the following terms and conditions. Neither the uses nor the construction allowed by this permit shall commence unless and until all of the conditions of this permit are met to the satisfaction of the Director of the RMA - Planning Department. Any use or construction not in substantial conformance with the terms and conditions of this permit is a violation of County regulations and may result in modification or revocation of this permit and subsequent legal action. No use or construction other than that specified by this permit is allowed unless additional permits are approved by the</p>	Adhere to conditions and uses specified in the permit.	Owner/ Applicant	Ongoing unless otherwise stated	

<i>Permit Cond. Number</i>	<i>Mitig. Number</i>	<i>Conditions of Approval and/or Mitigation Measures and Responsible Land Use Department</i>	<i>Compliance or Monitoring Actions to be performed. Where applicable, a certified professional is required for action to be accepted.</i>	<i>Responsible Party for Compliance</i>	<i>Timing</i>	<i>Verification of Compliance (name/date)</i>
		appropriate authorities. To the extent that the County has delegated any condition compliance or mitigation monitoring to the Monterey County Water Resources Agency, the Water Resources Agency shall provide all information requested by the County and the County shall bear ultimate responsibility to ensure that conditions and mitigation measures are properly fulfilled. (RMA - Planning Department)				
2.		PD002 - NOTICE-PERMIT APPROVAL The applicant shall record a notice which states: "A permit (Resolution 060547) was approved by the Zoning Administrator for Assessor's Parcel Number 187-591-056-000 on June 12, 2008. The permit was granted subject to 27 conditions of approval which run with the land. A copy of the permit is on file with the Monterey County RMA - Planning Department." Proof of recordation of this notice shall be furnished to the Director of the RMA - Planning Department prior to issuance of building permits or commencement of the use. (RMA - Planning Department)	Proof of recordation of this notice shall be furnished to the RMA - Planning Department.	Owner/ Applicant	Prior to the issuance of grading and building permits or commencement of use.	
3.		PD007 - GRADING-WINTER RESTRICTION No land clearing or grading shall occur on the subject parcel between October 15 and April 15 unless authorized by the Director of RMA - Building Services Department. (RMA - Planning Department and Building Services Department)	Obtain authorization from the Director of RMA - Building Services Department to conduct land clearing or grading between October 15 and April 15.	Owner/ Applicant	Ongoing	
4.		PD010 - EROSION CONTROL PLAN AND SCHEDULE The approved development shall incorporate the recommendations of the Erosion Control Plan as reviewed by the Director of RMA - Planning and Director of Building Services. All cut and/or fill slopes exposed during the course of construction be covered, seeded, or otherwise treated to control erosion during the course of	An Erosion Control Plan shall be submitted to the RMA - Planning Department and the RMA - Building Services Department prior to issuance of building and grading permits.	Owner/ Applicant	Prior to the issuance of grading and building permits	
			Comply with the recommendations of the Erosion Control Plan during the course of construction until project	Owner/ Applicant	Ongoing	

<i>Permit Cond. Number</i>	<i>Mitig. Number</i>	<i>Conditions of Approval and/or Mitigation Measures and Responsible Land Use Department</i>	<i>Compliance or Monitoring Actions to be performed. Where applicable, a certified professional is required for action to be accepted.</i>	<i>Responsible Party for Compliance</i>	<i>Timing</i>	<i>Verification of Compliance (name/date)</i>
		construction, subject to the approval of the Director of RMA - Planning and Director of RMA - Building Services. The improvement and grading plans shall include an implementation schedule of measures for the prevention and control of erosion, siltation and dust during and immediately following construction and until erosion control planting becomes established. This program shall be approved by the Director of RMA - Planning and Director of RMA - Building Services. (RMA - Planning Department and RMA - Building Services Department)	completion as approved by the Director of RMA - Planning and Director of RMA - Building Services.			
			Evidence of compliance with the Implementation Schedule shall be submitted to the RMA - Planning Department and the RMA - Building Services Department	Owner/ Applicant	Prior to final inspection	
5.		PD009 - GEOTECHNICAL CERTIFICATION Prior to final inspection, the geotechnical consultant shall provide certification that all development has been constructed in accordance with the geotechnical report. (RMA – Planning Department and Building Services Department)	Submit certification by the geotechnical consultant to the RMA – Building Services Department showing project’s compliance with the geotechnical report.	Owner/ Applicant/ Geotechnical Consultant	Prior to final inspection	
6.		PD011 – TREE AND ROOT PROTECTION Trees which are located close to the construction site(s) shall be protected from inadvertent damage from construction equipment by fencing off the canopy driplines and/or critical root zones (whichever is greater) with protective materials, wrapping trunks with protective materials, avoiding fill of any type against the base of the trunks and avoiding an increase in soil depth at the feeding zone or drip-line of the retained trees. Said protection, approved by a certified arborist, shall be demonstrated prior to issuance of building permits subject to the approval of the RMA – Director of Planning. If there is any potential for damage, all work must stop in the area and a report, with mitigation measures, shall be submitted by a certified arborist. Should any additional trees not included in this permit be harmed, during grading or	Submit evidence of tree protection to the RMA - Planning Department for review and approval.	Owner/ Applicant	Prior to the issuance of grading and/or building permits	
			Submit on-going evidence that tree protection measures are in place through out grading and construction phases. If damage is possible, submit an interim report prepared by a certified arborist.	Owner/ Applicant/ Arborist	During Construction	

<i>Permit Cond. Number</i>	<i>Mitig. Number</i>	<i>Conditions of Approval and/or Mitigation Measures and Responsible Land Use Department</i>	<i>Compliance or Monitoring Actions to be performed. Where applicable, a certified professional is required for action to be accepted.</i>	<i>Responsible Party for Compliance</i>	<i>Timing</i>	<i>Verification of Compliance (name/date)</i>
		construction activities, in such a way where removal is required, the owner/applicant shall obtain required permits. (RMA - Planning Department)	Submit photos of the trees on the property to the RMA – Planning Department after construction to document that tree protection has been successful or if follow-up remediation or additional permits are required.	Owner/ Applicant	Prior to final inspection	
7.		PD012(D) - LANDSCAPE PLAN AND MAINTENANCE - MONTEREY PENINSULA WATER MANAGEMENT DISTRICT (SINGLE FAMILY DWELLING ONLY) The site shall be landscaped. Prior to the issuance of building permits, three (3) copies of a landscaping plan shall be submitted to the Director of the RMA - Planning Department. A landscape plan review fee is required for this project. Fees shall be paid at the time of landscape plan submittal. The landscaping plan shall be in sufficient detail to identify the location, species, and size of the proposed landscaping materials and shall include an irrigation plan. The plan shall be accompanied by a nursery or contractor's estimate of the cost of installation of the plan. Before occupancy, landscaping shall be either installed or a certificate of deposit or other form of surety made payable to Monterey County for that cost estimate shall be submitted to the Monterey County RMA - Planning Department. All landscaped areas and fences shall be continuously maintained by the applicant; all plant material shall be continuously maintained in a litter-free, weed-free, healthy, growing condition. (RMA – Planning Department)	Submit landscape plans and contractor's estimate to the RMA - Planning Department for review and approval.	Owner/ Applicant/ Licensed Landscape Contractor/ Licensed Landscape Architect	Prior to issuance of Building Permits	
			Submit one (1) set landscape plans of approved by the RMA – Planning Department, a Maximum Applied Water Allowance (MAWA) calculation, and a completed “Residential Water Release Form and Water Permit Application” to the Monterey County Water Resources Agency for review and approval.	Owner/ Applicant/ Licensed Landscape Contractor/ Licensed Landscape Architect	Prior to issuance of Building Permits	
			Submit the RMA – Planning Department approved landscape plans, a Maximum Applied Water Allowance (MAWA) calculation, and a completed “Residential Water Release Form and Water Permit Application” to the Monterey Peninsula Water Management District for review and approval.	Owner/ Applicant/ Licensed Landscape Contractor/ Licensed Landscape Architect	Prior to issuance of Building Permits	

<i>Permu Cond. Number</i>	<i>Mitig. Number</i>	<i>Conditions of Approval and/or Mitigation Measures and Responsible Land Use Department</i>	<i>Compliance or Monitoring Actions to be performed. Where applicable, a certified professional is required for action to be accepted.</i>	<i>Responsible Party for Compliance</i>	<i>Timing</i>	<i>Verification of Compliance (name/date)</i>
			Submit an approved water permit from the MPWMD to the RMA – Building Permit	Owner/ Applicant/ Licensed Landscape Contractor	Prior to issuance of Building Permits	
			Landscaping shall be either installed or a certificate of deposit or other form of surety made payable to Monterey County for that cost estimate shall be submitted to the Monterey County RMA - Planning Department.	Owner/ Applicant/ Licensed Landscape Contractor/ Licensed Landscape Architect	Prior to Occupancy	
8.		PD014(B) – LIGHTING – EXTERIOR LIGHTING PLAN (VISUAL SENSITIVITY DISTRICT/ RIDGELINE DEVELOPMENT) All exterior lighting shall be unobtrusive, down-lit, harmonious with the local area, and constructed or located so that only the intended area is illuminated and off-site glare is fully controlled. Exterior lights shall have recessed lighting elements. Exterior light sources that would be directly visible from when viewed from a common public viewing area, as defined in Section 21.06.195, are prohibited. The applicant shall submit 3 copies of an exterior lighting plan which shall indicate the location, type, and wattage of all light fixtures and include catalog sheets for each fixture. The lighting shall comply with the requirements of the California Energy Code set forth in California Code of Regulations, Title 24, Part 6. The exterior lighting plan shall be subject to approval by the Director of the RMA - Planning Department, prior to the issuance of building permits. (RMA – Planning Department)	Submit three copies of the lighting plans to the RMA - Planning Department for review and approval. Approved lighting plans shall be incorporated into final building plans.	Owner/ Applicant	Prior to the issuance of building permits.	
			The lighting shall be installed and maintained in accordance with the approved plan.	Owner/ Applicant	Prior to Occupancy/ Ongoing	

<i>Permit Cond. Number</i>	<i>Mitig. Number</i>	<i>Conditions of Approval and/or Mitigation Measures and Responsible Land Use Department</i>	<i>Compliance or Monitoring Actions to be performed. Where applicable, a certified professional is required for action to be accepted.</i>	<i>Responsible Party for Compliance</i>	<i>Timing</i>	<i>Verification of Compliance (name/date)</i>
9.		PD016 – NOTICE OF REPORT Prior to issuance of building or grading permits, a notice shall be recorded with the Monterey County Recorder which states: "A historical report has been prepared for this parcel by Meta Bunse, JRP Historical Consulting, LLC, dated April 20, 2006 and is on record in the Monterey County RMA - Planning Department , Library No. LIB080022. All development shall be in accordance with this report." (RMA – Planning Department)	Proof of recordation of this notice shall be furnished to the RMA - Planning Department.	Owner/ Applicant	Prior to the issuance of grading and building permits.	
10.		PD016 – NOTICE OF REPORT Prior to issuance of building or grading permits, a notice shall be recorded with the Monterey County Recorder which states: "A geotechnical report has been prepared for this parcel by Haro Kasunich Assoc Inc, dated April 28, 2006 and is on record in the Monterey County RMA - Planning Department , Library No. LIB080021. All development shall be in accordance with this report." (RMA – Planning Department)	Proof of recordation of this notice shall be furnished to the RMA - Planning Department.	Owner/ Applicant	Prior to the issuance of grading and building permits.	
11.		PD018 A – DEED RESTRICTION – CARETAKER UNIT (INLAND) The applicant shall record a deed restriction stating the regulations applicable to a caretaker unit as follows: <ul style="list-style-type: none"> • Only one caretaker unit per lot shall be allowed. • The caretaker shall be employed principally on the lot for purposes of care and protection of persons, plants, animals, equipment, or other facilities on-site or on contiguous lots under same ownership. • The minimum lot size for establishment of a caretaker unit in areas not served by sewers shall be two acres. • Caretaker units shall not be subject to density requirements of the zoning district in which the lot is located. • The maximum floor area for a caretaker unit is 1,000 square feet on lots of 10 acres or less and 1,200 square 	Submit signed and notarized document to the Director of RMA – Planning Department for review and signature by the County.	Owner/ Applicant	Prior to the issuance of grading or building permits	
			Proof of recordation of the document shall be submitted to the RMA – Planning Department.	Owner/ Applicant	Prior to occupancy or commencement of use	

Permit Cond. Number	Mitig. Number	Conditions of Approval and/or Mitigation Measures and Responsible Land Use Department	Compliance or Monitoring Actions to be performed. Where applicable, a certified professional is required for action to be accepted.	Responsible Party for Compliance	Timing	Verification of Compliance (name/date)
		<p>feet on lots greater than ten acres.</p> <ul style="list-style-type: none"> • A minimum of one covered off-street parking space shall be provided for the caretaker unit. • The caretaker unit shall not be separately rented, let or leased from the main residence whether compensation be direct or indirect. • Subsequent subdivisions which divide a main residence from a caretaker unit shall not be permitted except where lots created meet minimum lot size and density requirements of the existing zoning. • Caretaker units are not permitted on any lot less than ten acres where a senior citizen unit exists. Senior citizen units may be converted to a caretaker unit, subject to an Administrative Permit. <p>(RMA – Planning Department)</p>				
12.		<p>PD023 – EASEMENT - SCENIC (SLOPE) A scenic easement shall be conveyed to the County over those portions of the property where the slope exceeds 30 percent. The easement shall be developed in consultation with certified professional. A scenic easement deed shall be submitted to, and approved by, the Director of the RMA - Planning Department prior to issuance of grading or building permits. (RMA – Planning Department)</p>	<p>Submit the scenic easement deed and corresponding map, developed in consultation with a certified professional, to the RMA - Planning Department for review and approval.</p> <p>Record the deed and map showing the approved scenic easement. Submit a copy of the recorded deed and map to the RMA – Planning Department.</p>	<p>Owner/ Applicant/ Certified Professional</p> <p>Owner/ Applicant</p>	<p>Prior to the issuance of grading and building permits</p> <p>Prior to commencement use</p>	

<i>Permit Cond. Number</i>	<i>Mitig. Number</i>	<i>Conditions of Approval and/or Mitigation Measures and Responsible Land Use Department</i>	<i>Compliance or Monitoring Actions to be performed. Where applicable, a certified professional is required for action to be accepted.</i>	<i>Responsible Party for Compliance</i>	<i>Timing</i>	<i>Verification of Compliance (name/date)</i>
13.		<p>PD041 – HEIGHT VERIFICATION The applicant shall have a benchmark placed upon the property and identify the benchmark on the building plans. The benchmark shall remain visible onsite until final building inspection. The applicant shall provide evidence from a licensed civil engineer or surveyor, to the Director of the RMA- Building Services Department for review and approval, that the height of the structure(s) from the benchmark is consistent with what was approved on the building permit associated with this project. (RMA – Planning Department and Building Services Department)</p>	<p>1) The applicant shall have a benchmark placed upon the property and identify the benchmark on the building plans. The benchmark shall remain visible onsite until final building inspection</p>	Owner/ Applicant	Prior to the issuance of grading or building permits	
			<p>2) The applicant shall provide evidence from a licensed civil engineer or surveyor, to the Director of the RMA- Building Services Department for review and approval, that the height of the structure(s) from the benchmark is consistent with what was approved on the building permit.</p>	Owner/ Applicant/ Engineer	Prior to the final inspection	
14.		<p>WR2 - STORMWATER CONTROL The applicant shall provide the Water Resources Agency a drainage plan prepared by a registered civil engineer or architect addressing on-site and off-site impacts. Stormwater runoff from impervious surfaces shall be dispersed at multiple points, away from and below any septic leach fields, over the least steep available slopes, with erosion control at outlets. Drainage improvements shall be constructed in accordance with plans approved by the Water Resources Agency. (Water Resources Agency)</p>	Submit 3 copies of the engineered drainage plan to the Water Resources Agency for review and approval.	Owner/ Applicant/ Engineer	Prior to issuance of any grading or building permits	
15.		<p>WR40 - WATER CONSERVATION MEASURES The applicant shall comply with Ordinance No. 3932, or as subsequently amended, of the Monterey County Water Resources Agency pertaining to mandatory water conservation regulations. The regulations for new construction require, but are not limited to:</p>	Compliance to be verified by building inspector at final inspection.	Owner/ Applicant	Prior to final building inspection/ occupancy	

Permit Cond. Number	Mitig. Number	Conditions of Approval and/or Mitigation Measures and Responsible Land Use Department	Compliance or Monitoring Actions to be performed. Where applicable, a certified professional is required for action to be accepted.	Responsible Party for Compliance	Timing	Verification of Compliance (name/date)
		<p>a. All toilets shall be ultra-low flush toilets with a maximum tank size or flush capacity of 1.6 gallons, all shower heads shall have a maximum flow capacity of 2.5 gallons per minute, and all hot water faucets that have more than ten feet of pipe between the faucet and the hot water heater serving such faucet shall be equipped with a hot water recirculating system.</p> <p>b. Landscape plans shall apply xeriscape principles, including such techniques and materials as native or low water use plants and low precipitation sprinkler heads, bubblers, drip irrigation systems and timing devices. (Water Resources Agency)</p>				
16.		<p>WR43 - WATER AVAILABILITY CERTIFICATION The applicant shall obtain from the Monterey County Water Resources Agency, proof of water availability on the property, in the form of an approved Monterey Peninsula Water Management District Water Release Form. (Water Resources Agency)</p>	Submit the Water Release Form to the Water Resources Agency for review and approval.	Owner/ Applicant	Prior to issuance of any building permits	
17.		<p>FIRE007 - DRIVEWAYS Driveways shall not be less than 12 feet wide unobstructed, with an unobstructed vertical clearance of not less than 15 feet. The grade for all driveways shall not exceed 15 percent. Where the grade exceeds 8 percent, a minimum structural roadway surface of 0.17 feet of asphaltic concrete on 0.34 feet of aggregate base shall be required. The driveway surface shall be capable of supporting the imposed load of fire apparatus (22 tons), and be accessible by conventional-drive vehicles, including sedans. For driveways with turns 90 degrees and less, the minimum horizontal inside radius of curvature shall be 25 feet. For driveways with turns greater than 90 degrees, the minimum horizontal inside radius curvature shall be 28 feet. For all driveway turns, an additional surface of 4 feet shall be added. All driveways exceeding 150 feet in length, but less than</p>	Applicant shall incorporate specification into design and enumerate as "Fire Dept. Notes" on plans.	Applicant or owner	Prior to issuance of grading and/or building permit.	
			Applicant shall schedule fire dept. clearance inspection	Applicant or owner	Prior to final building inspection.	

<i>Permit Cond. Number</i>	<i>Mitig. Number</i>	<i>Conditions of Approval and/or Mitigation Measures and Responsible Land Use Department</i>	<i>Compliance or Monitoring Actions to be performed. Where applicable, a certified professional is required for action to be accepted.</i>	<i>Responsible Party for Compliance</i>	<i>Timing</i>	<i>Verification of Compliance (name/date)</i>
		800 feet in length, shall provide a turnout near the midpoint of the driveway. Where the driveway exceeds 800 feet, turnouts shall be provided at no greater than 400-foot intervals. Turnouts shall be a minimum of 12 feet wide and 30 feet long with a minimum of 25-foot taper at both ends. Turnarounds shall be required on driveways in excess of 150 feet of surface length and shall long with a minimum 25-foot taper at both ends. Turnarounds shall be required on driveways in excess of 150 feet of surface length and shall be located within 50 feet of the primary building. The minimum turning radius for a turnaround shall be 40 feet from the center line of the driveway. If a hammerhead/T is used, the top of the "T" shall be a minimum of 60 feet in length. (Carmel Valley Fire District).				
18.		FIRE008 - GATES All gates providing access from a road to a driveway shall be located at least 30 feet from the roadway and shall open to allow a vehicle to stop without obstructing traffic on the road. Gate entrances shall be at least the width of the traffic lane but in no case less than 12 feet wide. Where a one-way road with a single traffic lane provides access to a gated entrance, a 40-foot turning radius shall be used. Where gates are to be locked, the installation of a key box or other acceptable means for immediate access by emergency equipment may be required. (Carmel Valley Fire District)	Applicant shall incorporate specification into design and enumerate as "Fire Dept. Notes" on plans.	Applicant or owner	Prior to issuance of grading and/or building permit.	
			Applicant shall schedule fire dept. clearance inspection	Applicant or owner	Prior to final building inspection.	
19.		FIRE011 - ADDRESSES FOR BUILDINGS All buildings shall be issued an address in accordance with Monterey County Ordinance No. 1241. Each occupancy, except accessory buildings, shall have its	Applicant shall incorporate specification into design and enumerate as "Fire Dept. Notes" on plans.	Applicant or owner	Prior to issuance of building permit.	

<i>Permit Cond. Number</i>	<i>Mitig. Number</i>	<i>Conditions of Approval and/or Mitigation Measures and Responsible Land Use Department</i>	<i>Compliance or Monitoring Actions to be performed. Where applicable, a certified professional is required for action to be accepted.</i>	<i>Responsible Party for Compliance</i>	<i>Timing</i>	<i>Verification of Compliance (name/date)</i>
		own permanently posted address. When multiple occupancies exist within a single building, each individual occupancy shall be separately identified by its own address. Letters, numbers and symbols for addresses shall be a minimum of 4-inch height, 1/2-inch stroke, contrasting with the background color of the sign, and shall be Arabic. The sign and numbers shall be reflective and made of a noncombustible material. Address signs shall be placed at each driveway entrance and at each driveway split. Address signs shall be and visible from both directions of travel along the road. In all cases, the address shall be posted at the beginning of construction and shall be maintained thereafter. Address signs along one-way roads shall be visible from both directions of travel. Where multiple addresses are required at a single driveway, they shall be mounted on a single sign. Where a roadway provides access solely to a single commercial occupancy, the address sign shall be placed at the nearest road intersection providing access to that site. Permanent address numbers shall be posted prior to requesting final clearance. (Carmel Valley Fire District)	Applicant shall schedule fire dept. clearance inspection	Applicant or owner	Prior to final building inspection	
20.		FIRE014 - EMERGENCY WATER STANDARDS - FIRE PROTECTION WATER SUPPLY -(SINGLE PARCEL) For development of structures totaling less than 3,000 square feet on a single parcel, the minimum fire protection water supply shall be 4,900 gallons. For development of structures totaling 3,000 square feet or more on a single parcel, the minimum fire protection water supply shall be 9,800 gallons. For development of structures totaling more than 10,000 square feet on a single parcel, the reviewing authority may require additional fire protection water supply. Other water supply alternatives, including ISO Rural Class 8 mobile	Applicant shall incorporate specification into design and enumerate as "Fire Dept. Notes" on plans.	Applicant or owner	Prior to issuance of grading and/or building permit.	
			Applicant shall schedule fire dept. clearance inspection	Applicant or owner	Prior to final building inspection	

<i>Permit Cond. Number</i>	<i>Mitig. Number</i>	<i>Conditions of Approval and/or Mitigation Measures and Responsible Land Use Department</i>	<i>Compliance or Monitoring Actions to be performed. Where applicable, a certified professional is required for action to be accepted.</i>	<i>Responsible Party for Compliance</i>	<i>Timing</i>	<i>Verification of Compliance (name/date)</i>
		water systems, may be permitted by the fire authority to provide for the same practical effect. The quantity of water required by this condition shall be in addition to the domestic demand and shall be permanently and immediately available. (Carmel Valley Fire District).				
21.		FIRE015 - FIRE HYDRANTS/FIRE VALVES A fire hydrant or fire valve is required. The hydrant or fire valve shall be 18 inches above grade, 8 feet from flammable vegetation, no closer than 4 feet nor further than 12 feet from a roadway, and in a location where fire apparatus using it will not block the roadway. The hydrant serving any building shall be not less than 50 feet and not more than 1000 feet by road from the building it is to serve. Minimum hydrant standards shall include a brass head and valve with at least one 2 1/2 inch National Hose outlet supplied by a minimum 4 inch main and riser. More restrictive hydrant requirements may be applied by the Reviewing Authority. Each hydrant/valve shall be identified with a reflectorized blue marker, with minimum dimensions of 3 inches, located on the driveway address sign, non-combustible post or fire hydrant riser. If used, the post shall be within 3 feet of the hydrant/valve, with the blue marker not less than 3 feet or greater than 5 feet above the ground, visible from the driveway. On paved roads or driveways, reflectorized blue markers shall be permitted to be installed in accordance with the State Fire Marshal's Guidelines for Fire Hydrant Markings Along State Highways and Freeways, May 1988. (Carmel Valley Fire District)	Applicant shall incorporate specification into design and enumerate as "Fire Dept. Notes" on plans.	Applicant or owner	Prior to issuance of grading and/or building permit.	
			Applicant shall schedule fire dept. clearance inspection	Applicant or owner	Prior to final building inspection	

<i>Permit Cond. Number</i>	<i>Mitig. Number</i>	<i>Conditions of Approval and/or Mitigation Measures and Responsible Land Use Department</i>	<i>Compliance or Monitoring Actions to be performed. Where applicable, a certified professional is required for action to be accepted.</i>	<i>Responsible Party for Compliance</i>	<i>Timing</i>	<i>Verification of Compliance (name/date)</i>
22.		FIRE020 - DEFENSIBLE SPACE REQUIREMENTS (HAZARDOUS CONDITIONS) Remove combustible vegetation from within a minimum of 100 feet of structures. Limb trees 6 feet up from ground. Remove limbs within 10 feet of chimneys. Additional fire protection or firebreaks approved by the Reviewing Authority may be required to provide reasonable fire safety. Environmentally sensitive areas may require alternative fire protection, to be determined by Reviewing Authority and the Director of Planning and Building Inspection. (Carmel Valley Fire District)	Applicant shall incorporate specification into design and enumerate as "Fire Dept. Notes" on plans.	Applicant or owner	Prior to issuance of grading and/or building permit.	
			Applicant shall schedule fire dept. clearance inspection	Applicant or owner	Prior to final building inspection	
23.		FIRE021 - FIRE PROTECTION EQUIPMENT & SYSTEMS - FIRE SPRINKLER SYSTEM (STANDARD) The building(s) and attached garage(s) shall be fully protected with automatic fire sprinkler system(s). Installation shall be in accordance with the applicable NFPA standard. A minimum of four (4) sets of plans for fire sprinkler systems must be submitted by a California licensed C-16 contractor and approved prior to installation. This requirement is not intended to delay issuance of a building permit. A rough sprinkler inspection must be scheduled by the installing contractor and completed prior to requesting a framing inspection. (Carmel Valley Fire District)	Applicant shall enumerate as "Fire Dept. Notes" on plans.	Applicant or owner	Prior to issuance of building permit.	
			Applicant shall schedule fire dept. rough sprinkler inspection	Applicant or owner	Prior to framing inspection	
			Applicant shall schedule fire dept. final sprinkler inspection	Applicant or owner	Prior to final building inspection	
24.		FIRE025 - SMOKE ALARMS – (SINGLE FAMILY DWELLING) Where a household fire warning system or combination fire/burglar alarm system is installed in lieu of single-station smoke alarms required by the Uniform Building	Applicant shall enumerate as "Fire Dept. Notes" on plans.	Applicant or owner	Prior to issuance of building permit.	

<i>Permit Cond. Number</i>	<i>Mitig. Number</i>	<i>Conditions of Approval and/or Mitigation Measures and Responsible Land Use Department</i>	<i>Compliance or Monitoring Actions to be performed. Where applicable, a certified professional is required for action to be accepted.</i>	<i>Responsible Party for Compliance</i>	<i>Timing</i>	<i>Verification of Compliance (name/date)</i>
		Code the alarm panel shall be required to be placarded as permanent building equipment. (Carmel Valley Fire District)	Applicant shall schedule fire alarm system acceptance test.	Applicant or owner	Prior to final building inspection	
25.		FIRE028 - ROOF CONSTRUCTION - (CARMEL VALLEY FPD) All new structures, and all existing structures receiving new roofing over 50 percent or more of the existing roof surface within a one-year period, shall require a minimum of ICBO Class A roof construction. (Carmel Valley Fire District)	Applicant shall enumerate as "Fire Dept. Notes" on plans.	Applicant or owner	Prior to issuance of building permit.	
26.		FIRE 030 OTHER CONDITIONS: 1. SWIMMING POOL CONNECTION REQUIREMENT the swimming pool must be plumbed to allow connection to firefighting equipment and shall be installed as described in the fire district's "swimming pool connection requirements." 2. ATTACH FIRE DISTRICT'S CONDITIONS TO PLANS the full text of all the required fire conditions must be noted on all plans (building and grading) as "fire department notes". The fire district will not accept or approve building or grading plans without the "fire department notes." (Carmel Valley Fire District)	Applicant shall incorporate specification into design and enumerate as "Fire Dept. Notes" on plans.	Applicant or owner	Prior to issuance of grading and/or building permit.	
27.		EH11 - SEPTIC SYSTEM DESIGN Submit plans for review and approval showing the location and design of the proposed septic system meeting the standards found in Chapter 15.20 of the Monterey County Code (Septic Ordinance) and "Prohibitions", Central Coast Basin Plan, RWQCB. (Note for condition: Repair area is needed for both systems. The main house needs a repair area for a minimum of 1250 square feet. The joint care takers septic system (care taker unit one, play area on plans, and care taker unit two (need a	Division of Environmental Health must approve plans. Applicant shall obtain a permit to install the septic system.	CA Licensed Engineer /Owner/ Applicant	Prior to filing the final parcel map or issuance of building	

<i>Permit Cond. Number</i>	<i>Mitig. Number</i>	<i>Conditions of Approval and/or Mitigation Measures and Responsible Land Use Department</i>	<i>Compliance or Monitoring Actions to be performed. Where applicable, a certified professional is required for action to be accepted.</i>	<i>Responsible Party for Compliance</i>	<i>Timing</i>	<i>Verification of Compliance (name/date)</i>
		repair area that meets setback to slopes and is at least 1500 square feet. If during tank pumping and inspection either tank proves to be in need of replacement, a new tank will be a requirement at the appropriate size for the system.) (Environmental Health)				
		END OF CONDITIONS				

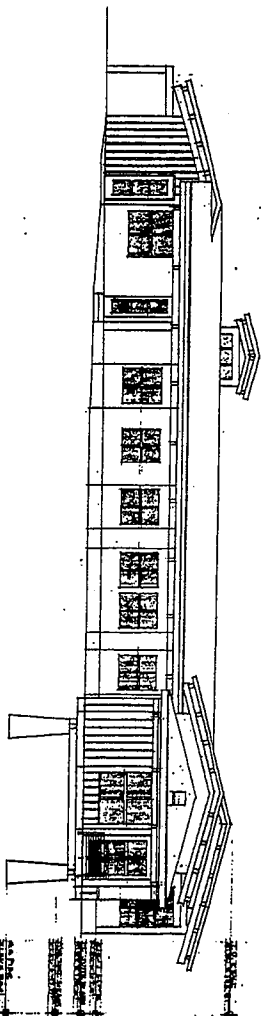
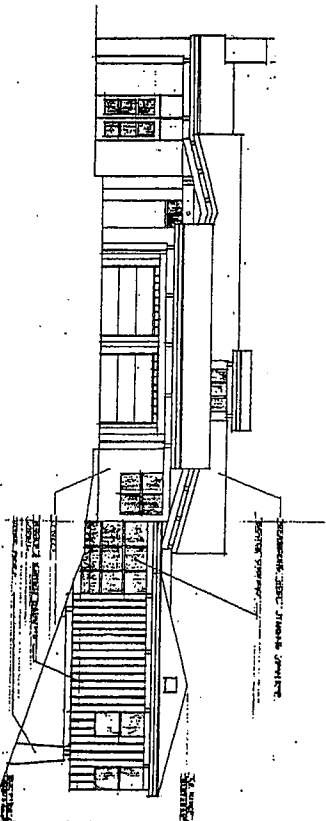
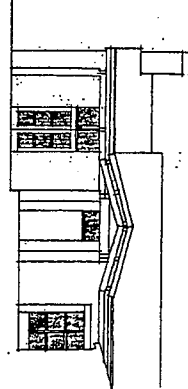
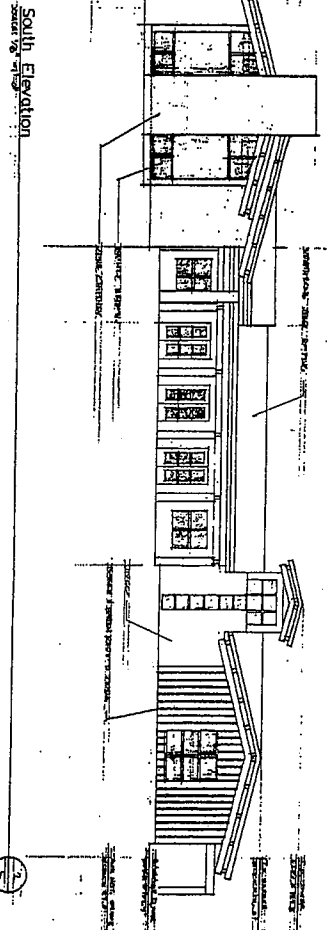
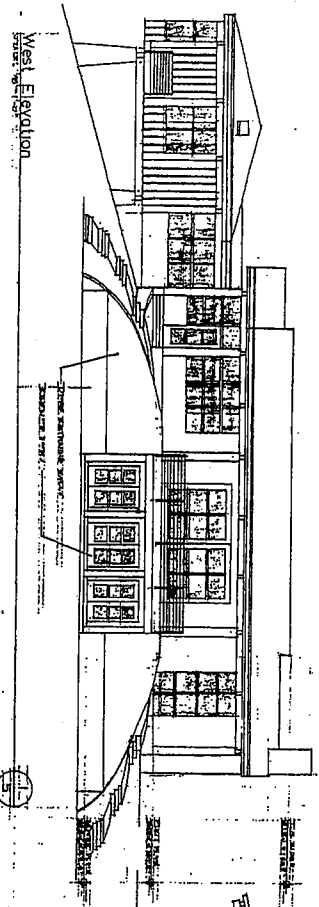

THOMAS COWEN, AIA
 ART & ARCHITECTURE
 1888 W. STRAIN CANYON
 CA 94024-1000

LINO RESIDENCE
 EXTERIOR ELEVATIONS

Date: 11-14-05
 Scale: 1/8" = 1'-0"

Sheet	5
Project	
Client	
Architect	

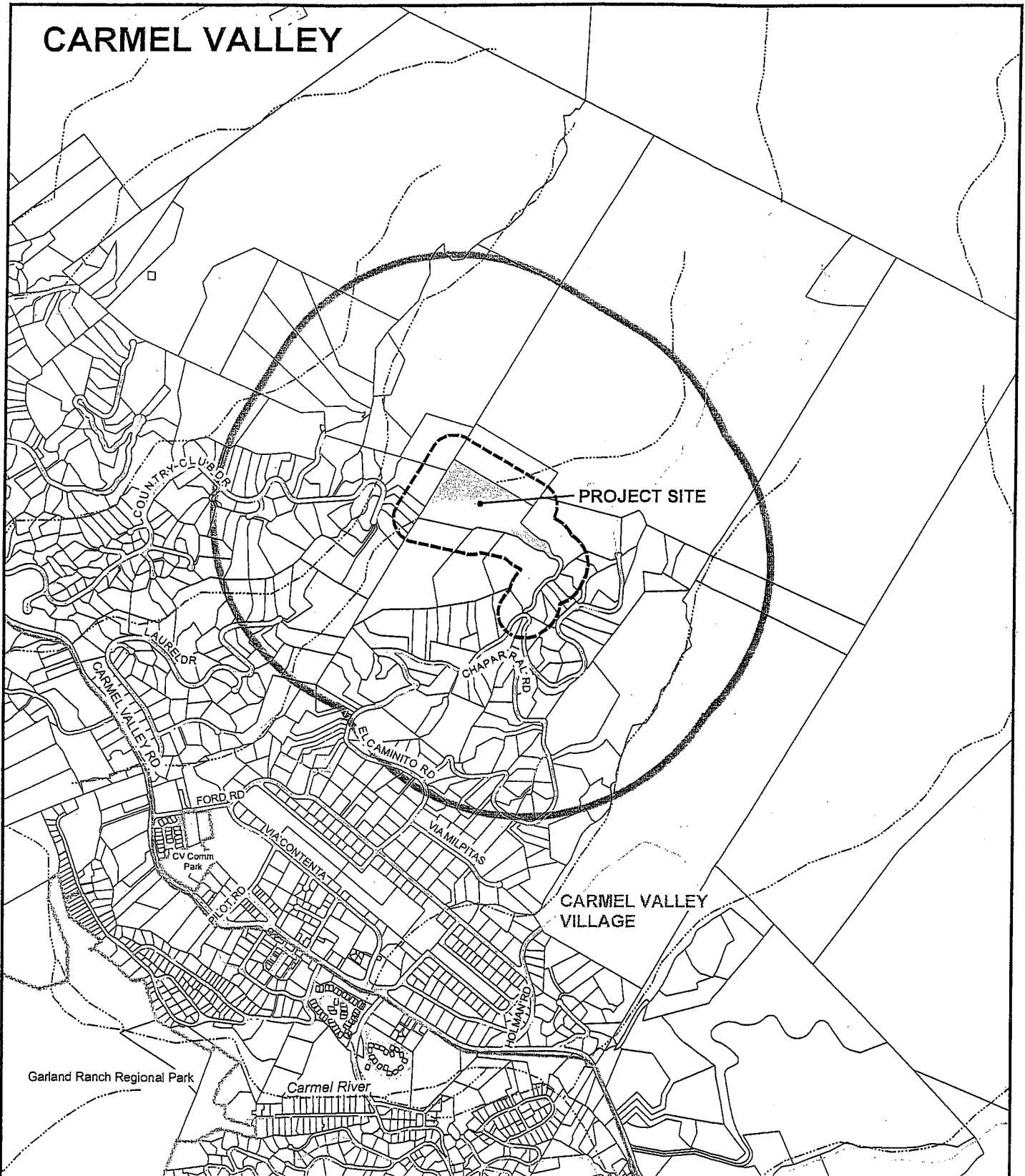

CARMEL VALLEY



APPLICANT: LINO

APN: 187-591-056-000

FILE # PLN060547

 300' Limit  2500' Limit  City Limits

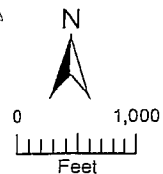

PLANNER: LYONS